

- // EXPLORING ROOTS
- // BRANCHING OUT
- // CONNECTING FAMILIES

INTERNATIONAL JEWISH GENEALOGY MONTH

Cheshvan 5772 • October 29 to November 26, 2011
www.iajgs.com

Submitted by  Jewish Genealogy Society of Long Island Designed by Jillian Beroza

Jewish Genealogy 101

An Introduction to Genealogy and Jewish
Genealogy

Steven B. Chernoff, Ph.D.

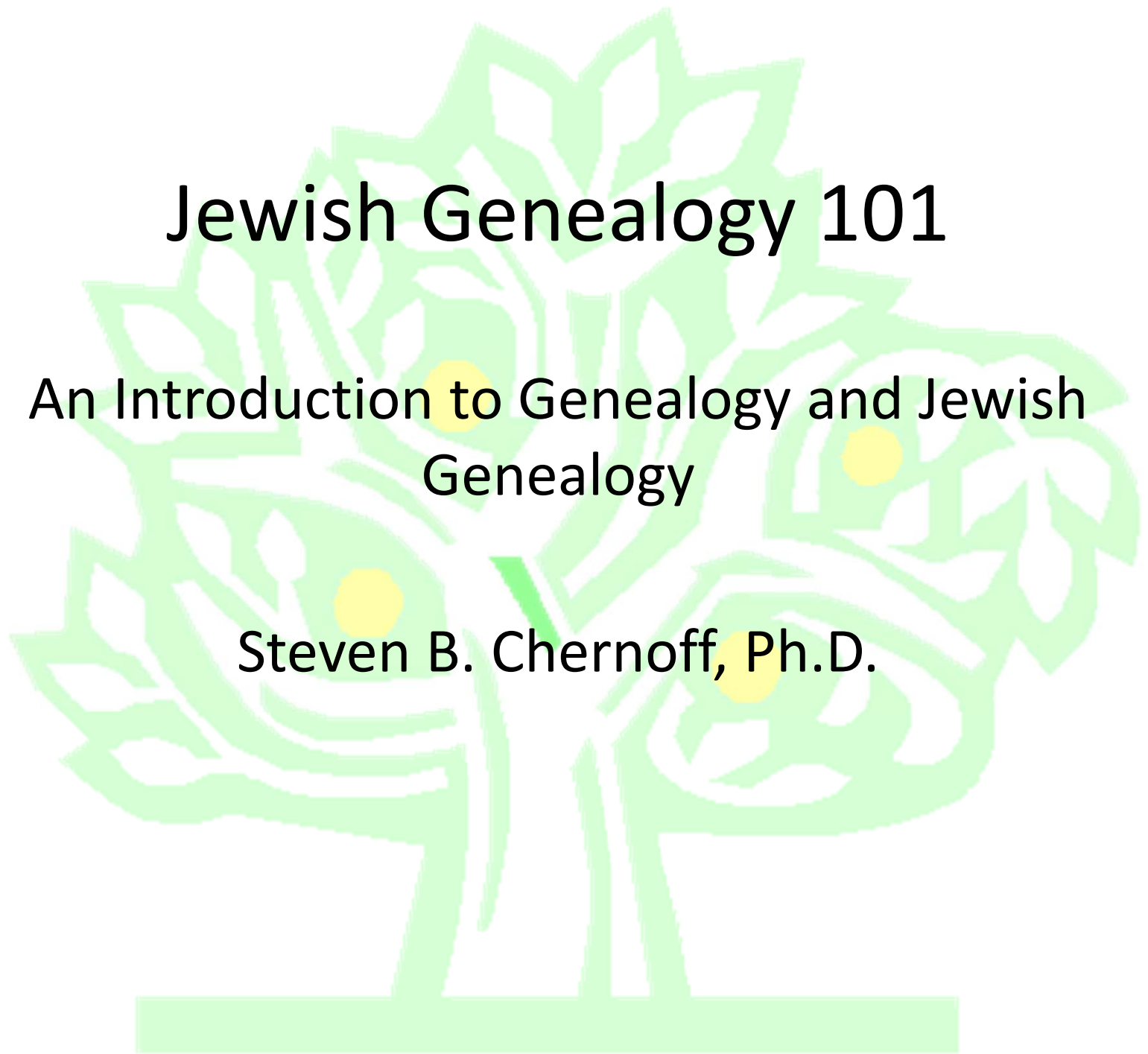

Introduction to Jewish Genealogy

- Course Outline

- What?
- Why?
- When?
- Who?
- How?
- Where?
- Examples

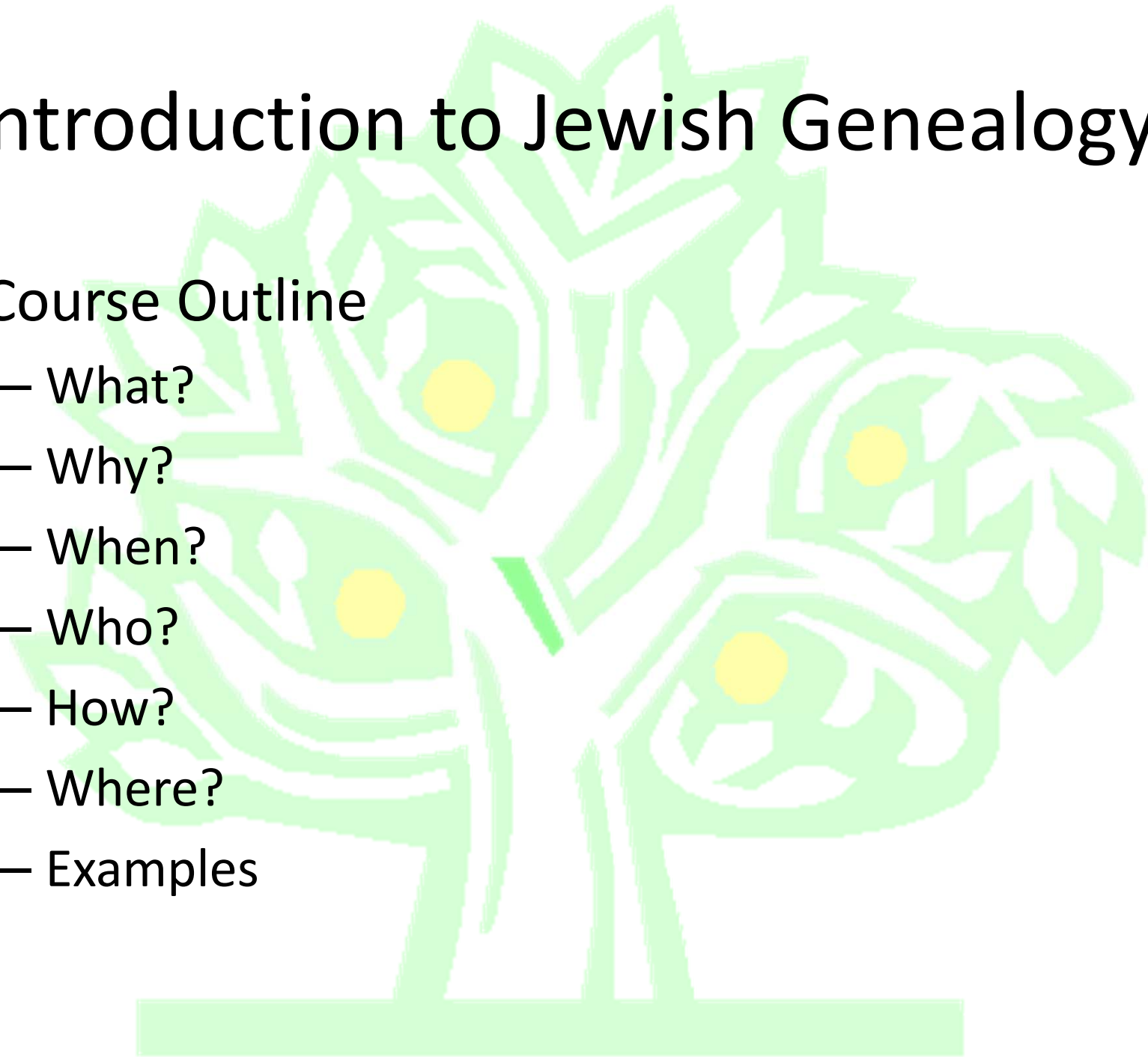

Introduction to Jewish Genealogy

- What?
 - What is Genealogy?

ge·ne·al·o·gy

[jee-nee-ol-uh-jee, -al-, jen-ee-] **–noun, plural** -gies.

1. a record of the ancestry and descent of a person, family, group, etc.
2. the study of family ancestries and histories.
3. descent from an original form or progenitor; lineage; ancestry.
4. a group of individuals or species having a common ancestry:

—Synonyms

1. pedigree
2. yichus
3. mishpochaology

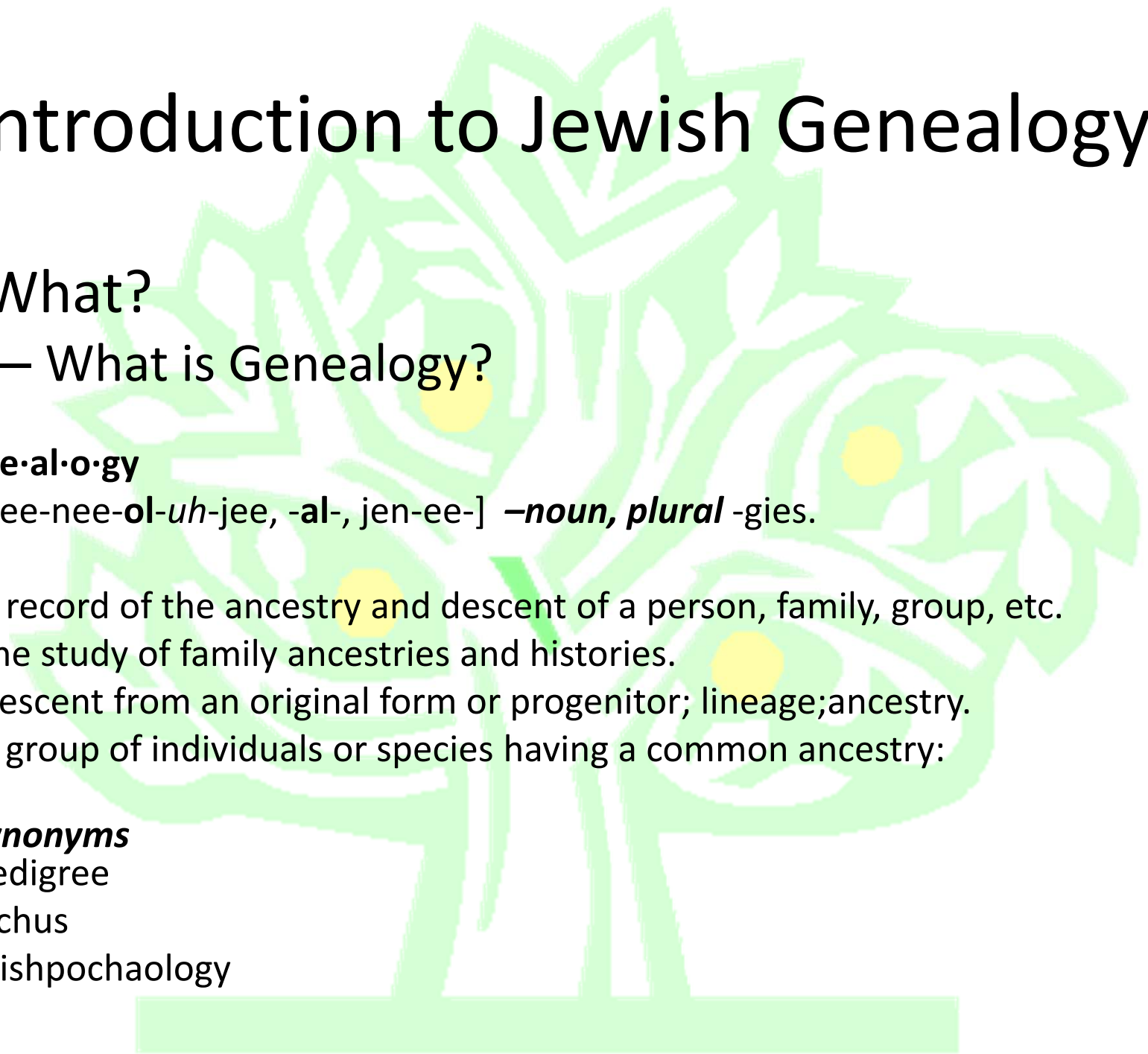

Introduction to Jewish Genealogy

- What?
 - What is Genealogy?
 - What is Different about Jewish Genealogy?
 - Name changes
 - Language/translation challenges
 - Record access prior to immigration
 - Non-existent, unknown location, etc.
 - Small, closed communities (shtetls)
 - Marriages: cousins, uncle/niece, aunt/nephew, etc.
 - Movement between shtetls
 - Shoah

Introduction to Jewish Genealogy

- Why? – The magic question
 - Identify your family
 - Some people like challenges
 - Personalize Jewish history
 - Migration patterns
 - Family tradition origins
 - Shoah

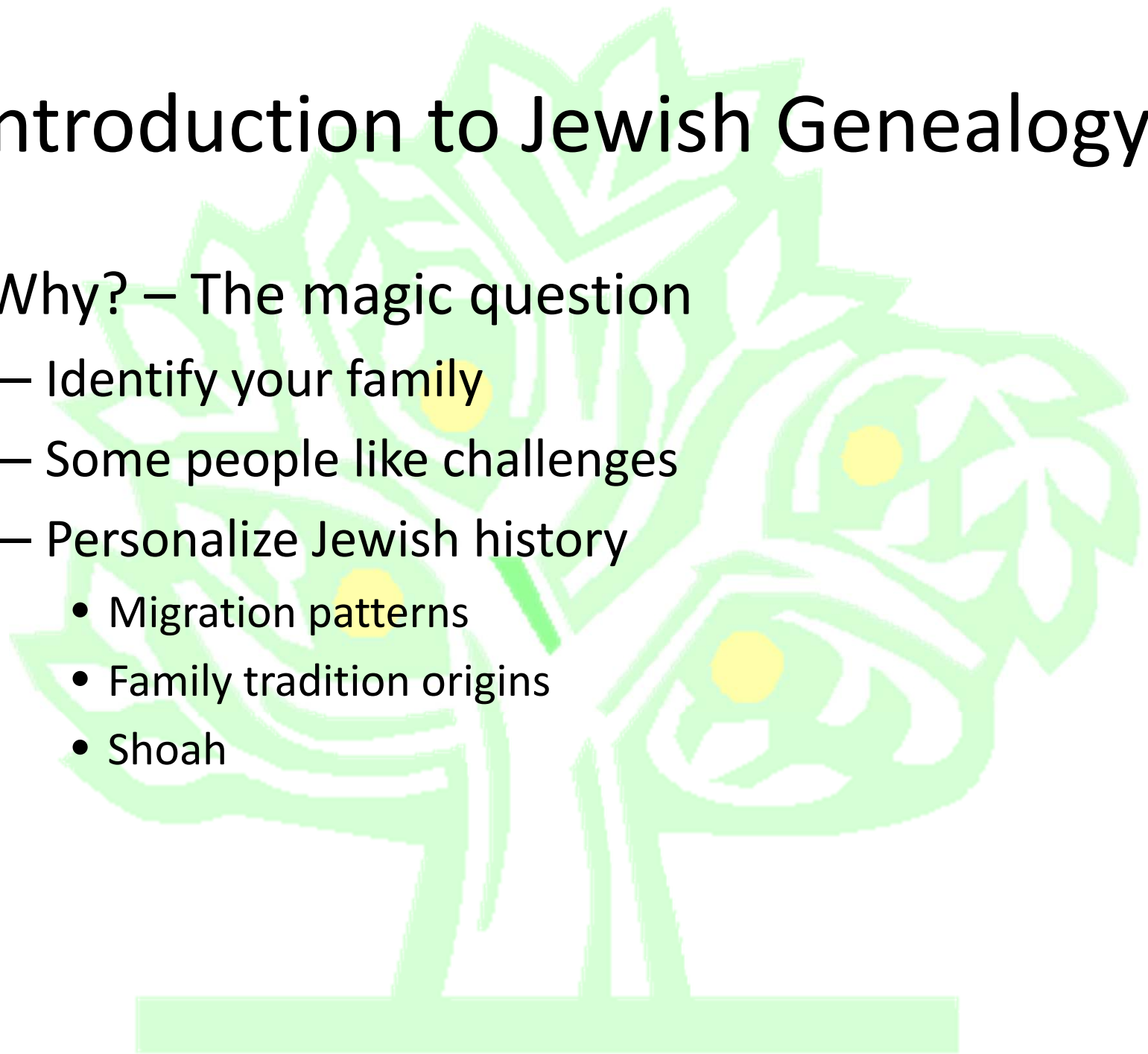

Introduction to Jewish Genealogy

- When?
 - NOW
 - All your relatives who have pertinent information are getting older (including you!)

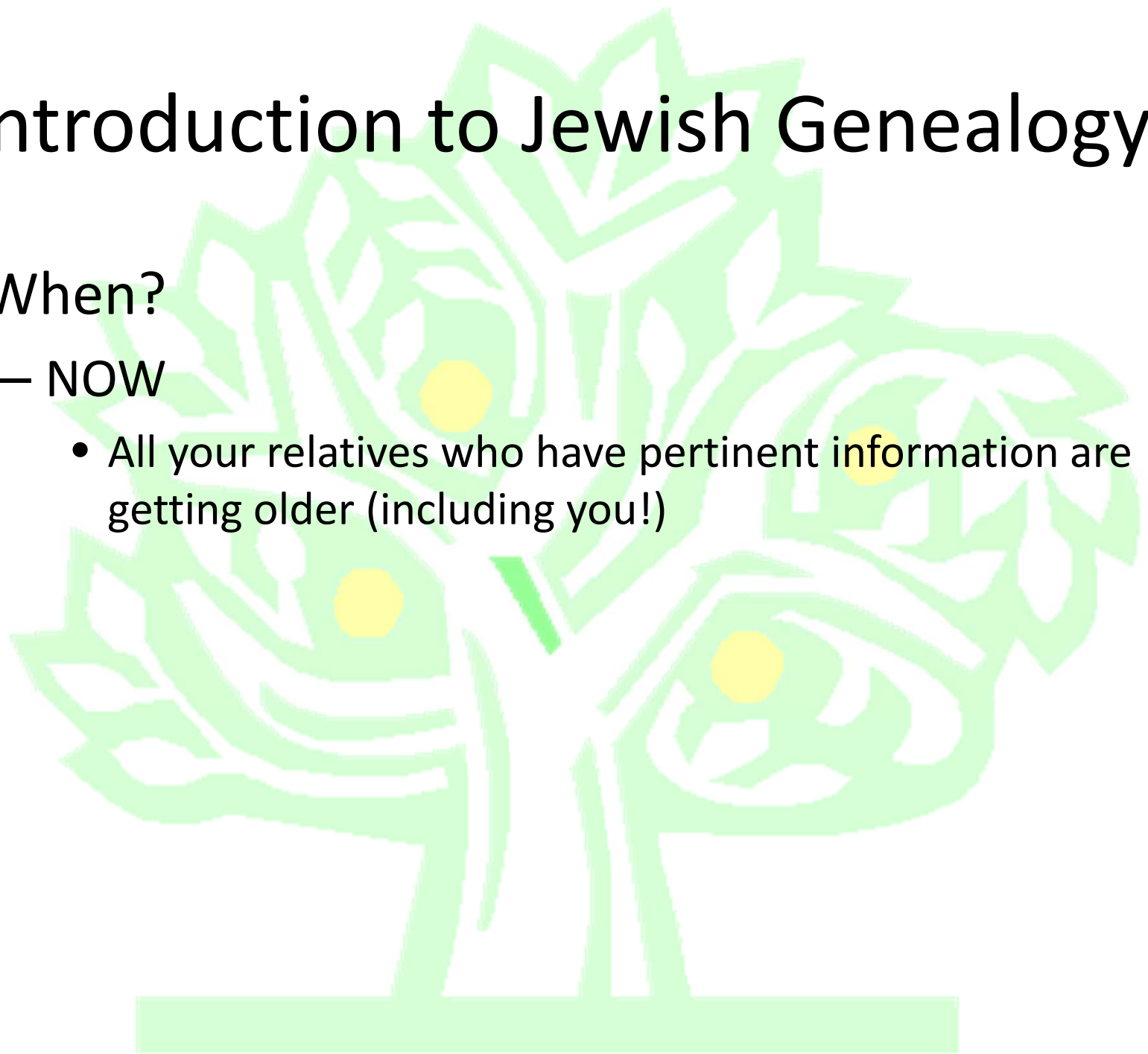

Introduction to Jewish Genealogy

- Who?
 - Do it yourself
 - Get someone else to do it
 - Other family member
 - Professional Genealogist
 - A Word about the LDS/Mormons and Genealogy

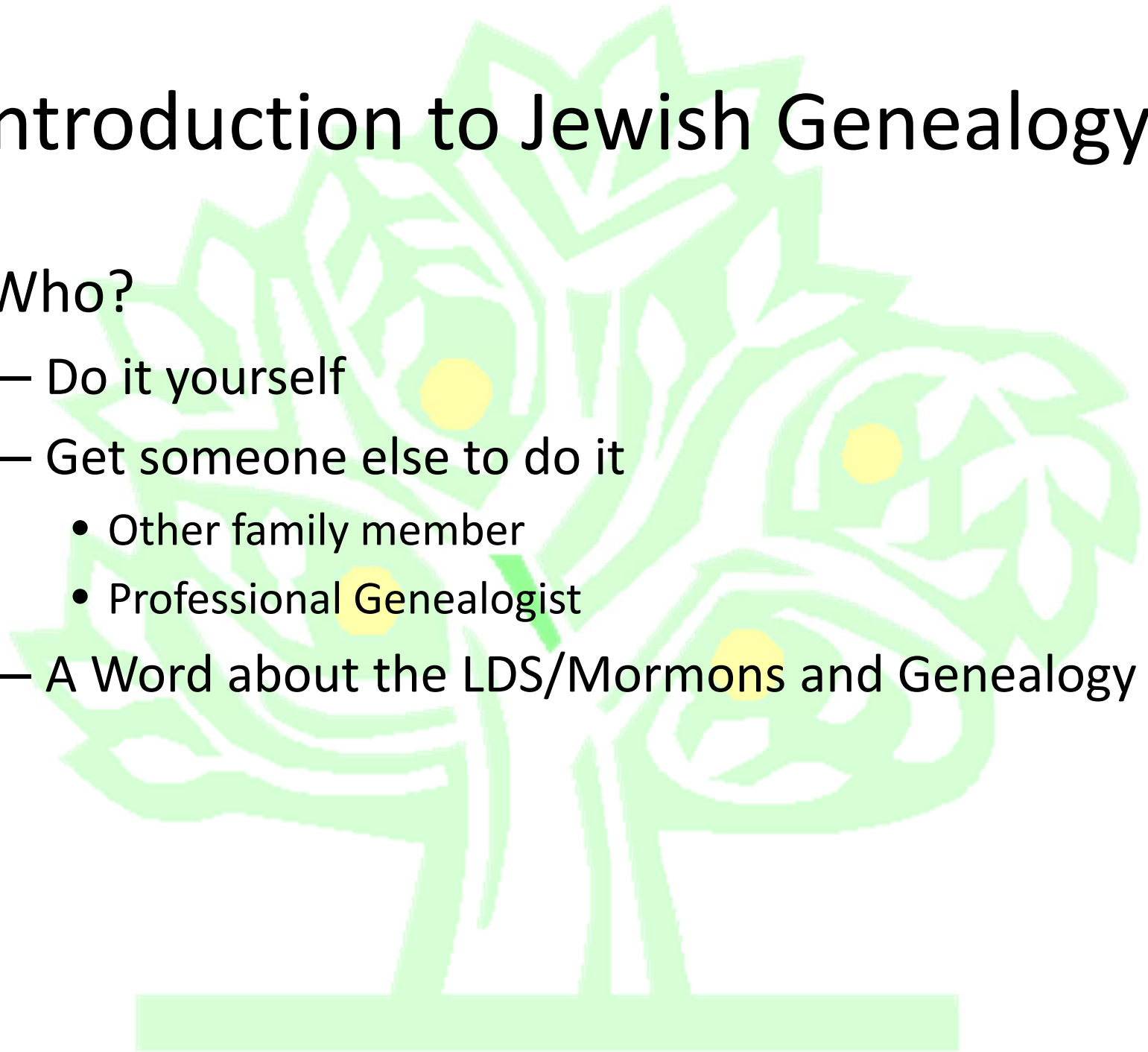

Introduction to Jewish Genealogy

- How? - Finally we get to the “guts” of this course
 - Step 1 – Interview your family (you, parents, grandparents)
 - Names (original last names), dates (B, M, D), places
 - Emigration/Immigration (places, dates)
 - Collect family stories

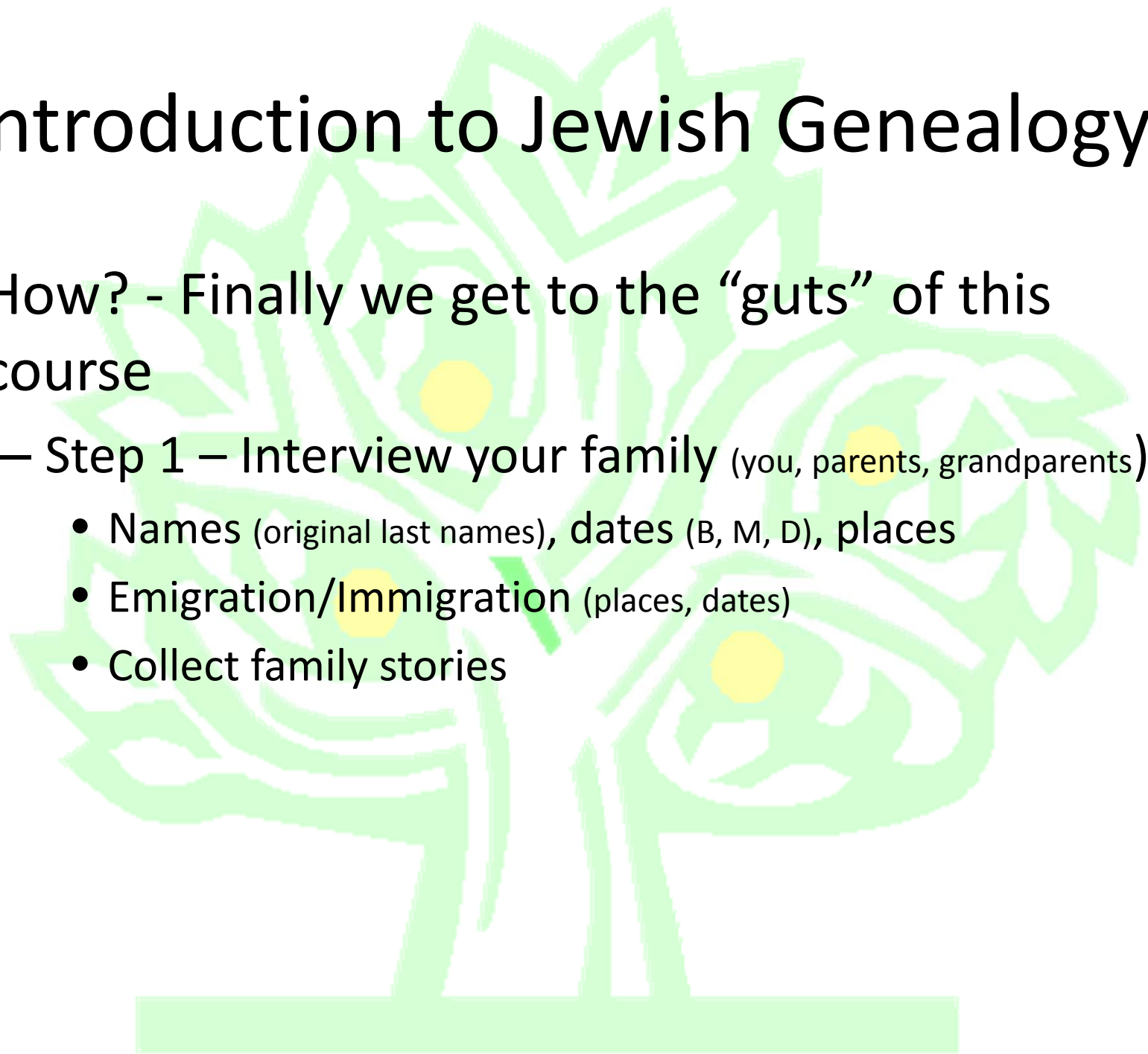

Introduction to Jewish Genealogy

Family Stories

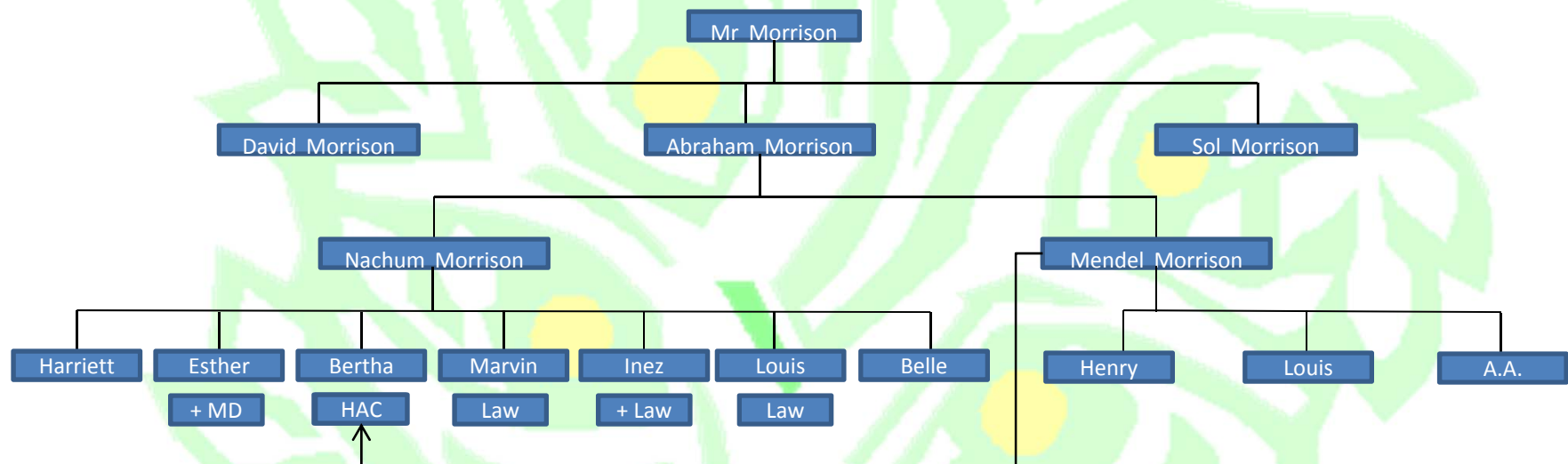

Introduction to Jewish Genealogy

- How? - Finally we get to the “guts” of this course
 - Step 1 – Interview your family
 - Step 2 – Find “all other” information
 - Step 3 – Record the information
 - Use video/audio for interviews
 - Use accepted forms
 - Use a computer
 - **Use Source citation**
 - Step 4 – Repeat Step 2

Introduction to Jewish Genealogy

- Course Outline
 - How?
 - Genealogy Software
 - On your PC
 - » Family Tree Maker
 - » Brother's Keeper
 - » Personal Ancestral File

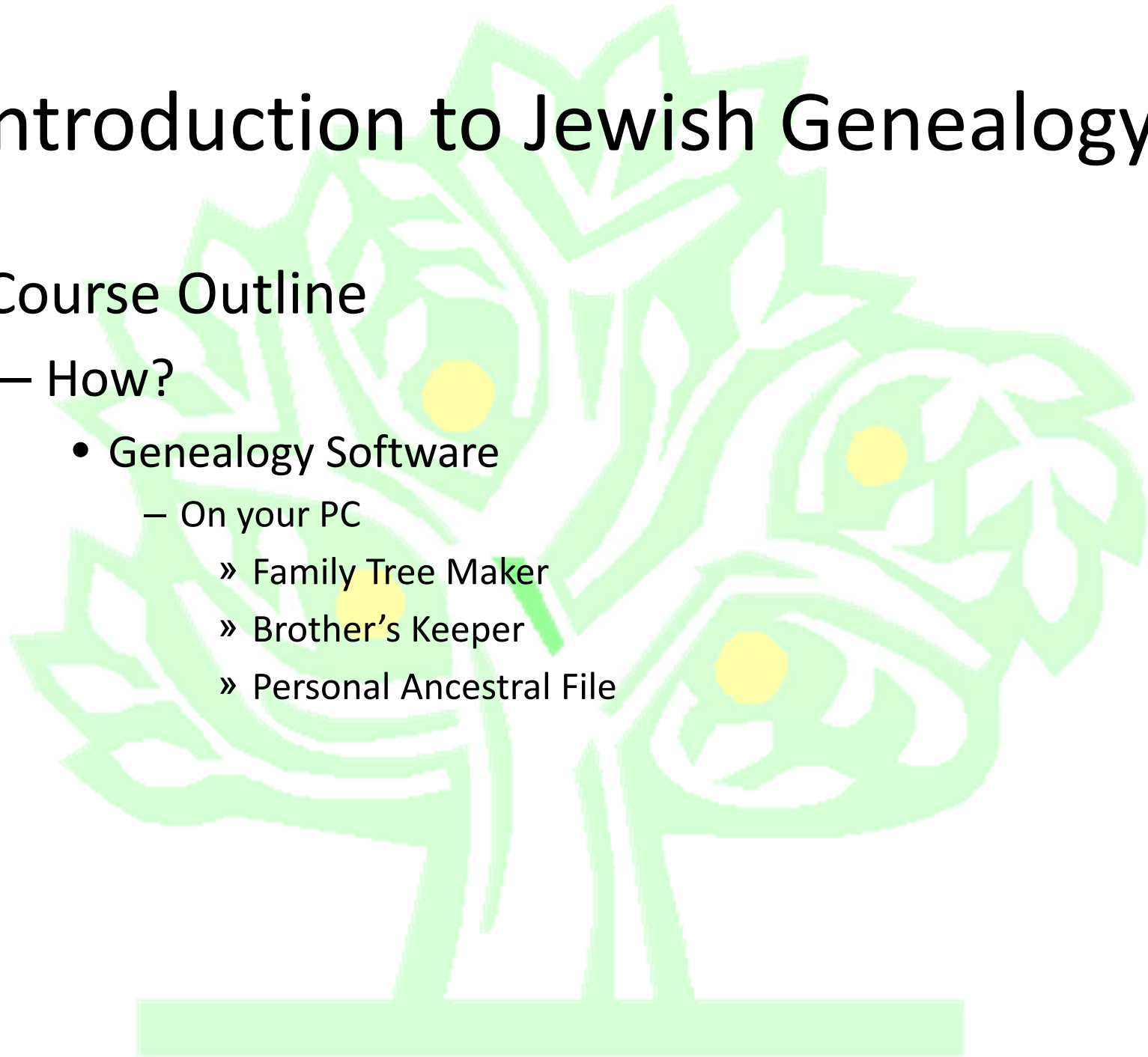

Introduction to Jewish Genealogy

Family Tree Maker Page 1

Go	Children: 3	Sex	Birth	Death
<	Rebecca Marie Chernoff	F	13 Jun 1984 in Kansas City, Wyandotte, Kansas, USA	
<	Anna Michelle Chernoff	F	30 Sep 1987 in Meriam, Johnson, Kansas, USA	
<	Daniel Jacob Chernoff	M	17 Mar 1990 in Meriam, Johnson, Kansas, USA	
	Add Child			

Introduction to Jewish Genealogy

Family Tree Maker Page 3

Fact	Date	Place / Description	Preferred
Personal Information			
Name		Steven Bruce Chemoff	0 0 0 Preferred
Name		Steven B Chemoff	1 0 0
Sex		Male	0 0 0 Preferred
Reference ID		550	0 0 0 Preferred
Individual Facts			
Birth	15 Jun 1951	Buffalo, Erie, New York, USA	1 0 0 Preferred
Bar Mitzvah	13 Jun 1964	Buffalo, Erie, New York, USA	0 0 0 Preferred
Education	1981	Kansas City, Wyandotte, Kansas, USA; University of Kansas Medical Center - PhD Biochemistry	0 0 0 Preferred
Residence	1993	Lenexa, Johnson, Kansas, USA	1 0 0 Preferred
Address		14905 West 82nd Terrace / Lenexa, KS 66215 / USA	0 0 0 Preferred
Phone Number		913.894.4222	0 0 0 Preferred
Occupation		Scientist	0 0 0 Preferred
Shared Facts with Mary Anne McCoy			
Marriage	06 Sep 1981	Wichita, Sedgwick, Kansas, USA	0 0 0 Preferred

Introduction to Jewish Genealogy

- Course Outline
 - How?
 - Genealogy Software
 - On your PC
 - » Family Tree Maker
 - » Brother's Keeper
 - » Personal Ancestral File
 - On the Internet
 - » Ancestry.com
 - » Findmypast.co.uk
 - » Geni.com

Introduction to Jewish Genealogy

Ancestry.com 1

The main content area shows a family tree for Steven Bruce Chernoff (1951-). The tree is structured as follows:

- Steven Bruce Chernoff (1951-)**
 - Spouse & Children:
 - Mary Anne McCoy
 - Rebecca H Chernoff
 - Anna M Chernoff
 - Daniel J Chernoff
 - Siblings:
 - + Add relative
- Parents:**
 - Harry Arthur Chernoff (1904-1969)**
 - Louis (B Chernoff (1873-1944)
 - Baruch Cherner
 - Nessie Cherner
 - Lena Gordon (1871-1950)
 - L Zalman Dov Gordon
 - Mother Gordon
 - Selbert G Chernoff (1927-)**
 - Norman (Morrison (1871-1956)
 - Abraham Morrison
 - Miriam Morrison
 - Rebecca (Tulchinsky (1879-1956)
 - Nuchim Tulchinskij
 - Mother Tulchinsky
- Grandparents:**
 - Jacob H Gilden (1891-1979)**
 - Mendel Loeb Gilden (1869-1933)
 - Avrom Y Gindinsohn
 - Elke Leah Gindinsohn
 - Beila Steinhart (1870-1953)
 - Yacov Zvi Steinhart
 - Frumme Channa Pitkin
 - Benis Vita Gilden (1928-)**
 - Benjamin Sernoffsky (1875-1923)
 - Jacob M Sernoffsky
 - Braina (Chelemer
 - Regina Nesselroth (1874-1943)
 - Daniel Nesselroth
 - Hendel (Hanah) Scharff
- Other Relatives:**
 - Alte Nesselroth (~1876)**
 - + Add Father
 - + Add Mother
 - Salomon Nesselroth (1810-)**
 - + Add Mother
 - Salomon Rubinsohn**
 - + Add Father
 - + Add Mother
 - Eva Rubinsohn (1810-)**
 - + Add Mother

Introduction to Jewish Genealogy

Ancestry.com 2

Introduction to Jewish Genealogy

- Where?
 - Where does one look for “all other” information?
 - Make copies of family documents and photos.
 - Use the internet/libraries
 - Census – Federal and State
 - Immigration Records
 - » NARA
 - » Ellis Island
 - Some birth, death, marriage (Missouri 1805-2002), divorce records

Introduction to Jewish Genealogy

- Where?
 - Where does one look for “all other” information?
 - Internet continued
 - Newspapers
 - » Articles and obituaries
 - Land, tax, legal records
 - Google
 - Facebook
 - Genealogy websites
 - » Ancestry, Geni, FamilySearch, Footnote, Jewishgen

Introduction to Jewish Genealogy

- Course Outline

- Where?

- Where does one look for information?

- Internet continued – Best Websites

- » Ancestry.com – some parts free (library edition)

- » Jewishgen.org – free, donation requested

- » SteveMorse.org - free

- » YadVashem.org - free

- » JoCoLibrary.org – free, need library card and PIN

- » FamilySearch.org – free*, Mormon Church

- » Facebook.com

Introduction to Jewish Genealogy

Ancestry

The central "Search" section contains several input fields: "First & Middle Name(s)", "Last Name", "Name a place your ancestor might have lived", and "Estimated birth year" with a "Calculate it" button. Below these are filters for "Any Event" (with a dropdown and "Year" and "Location" fields) and "Family Member" (with a "Choose..." dropdown and "First Name" and "Last Name" fields). A "Search" button and links for "Show Advanced", "Clear Form", and "Help" are at the bottom of the search area.

On the right side, there are three vertical panels: "Recently viewed collections" (listing "Missouri Marriage Records, 1805-2002", "1890 United States Federal Census Fragment", and "Belarus: Minsk City Homeowners Lists, 1889 and 1911"), "Special Collections" (with a "Card Catalog" link), and "Historical Records" (with sub-sections for "Birth, Marriage & Death", "Census & Voter Lists", "Immigration & Travel", "Military", and "Schools, Directories & Church Histories").

At the bottom left, the "Recent Searches" section shows "(no name indicated)", "nesselroth*", "gindenson*", and "Avraham Jacob (Roman) Nesselroth". Below that is the "Explore by Location" section, which includes tabs for "USA", "UK & Ireland", "Europe", "Canada", and "Australia & NZ". A map of the United States is shown with state abbreviations, and a list of "Recent additions include:" with links to "Social Security Death Index - Updated", "Alabama Civil War Muster Rolls, 1861-1865", and "U.S. Census Non-Resident Schedules".

Introduction to Jewish Genealogy

JewishGen

JewishGen

INTERESTED IN YOUR JEWISH FAMILY HISTORY?

PHOTO COURTESY OF SUSANA LEISTNER BLOCH

JewishGen provides the means to research your Jewish ancestry in ways never before thought possible — all from the comfort of your home or office.

JewishGen offers:

- ✓ Over 14 million records
- ✓ Online Family Finder
- ✓ Translations of Yizkor Books published after the Holocaust
- ✓ Discussion groups
- ✓ Global burial registry
- ✓ Holocaust registry and database
- ✓ Special Interests Groups
- ✓ Helpful beginner pages
- ✓ Online Jewish genealogy courses
- ✓ Town Finder
- ✓ Many other constantly updated resources and tools!

THERE HAS NEVER BEEN A BETTER TIME TO DISCOVER YOUR ROOTS.

VISIT WWW.JEWISHGEN.ORG TODAY!

Introduction to Jewish Genealogy

JewishGen

JewishGen
An affiliate of the Museum of Jewish Heritage - A Living Memorial to the Holocaust

Logged in: Steven B Chernoff
[My Profile](#) | [Logout](#)

powered by ancestry.com™

[ABOUT US](#) [GET STARTED](#) [DATABASES](#) [RESEARCH](#) [DONATE](#)

Welcome to JewishGen

PRESERVING OUR HISTORY FOR FUTURE GENERATIONS

Our free, easy-to-use genealogy website features thousands of databases, research tools, and other resources to help those with Jewish ancestry research and find family members.

If you are a beginner: [Click here to get started >](#)

If you're more experienced, you can use the search boxes below or the menu above.

SEARCH

Search for a surname

in [Advanced Search](#)

Search for a town

 [Advanced Search](#)

Search ancestry.com
First Name:
Last Name:

News & Announcements

- Family Finder Offline - 8/26/11
- Click here to view the 2011 Update - August 2011
- Introducing KehilLinks - August 2011
- JewishGen VPs Honored - August 2011
- Yizkor Book Project Update - August 2011
- New Education Class Forming - August 2011
- JewishGen one of FTM's 101 Best Websites - July 2011
- JOWBR Update - July 2011

Learn more at the JewishGen Blog

[GO >](#)

DONATE NOW
Please click here to help support us - we can't continue without you

FamilyTreeDNA

יד ושם
Yad Vashem
Яд Вашем

MUSEUM OF JEWISH HERITAGE | A LIVING MEMORIAL TO THE HOLOCAUST

JewishGen Edmond J. Safra Plaza | 36 Battery Place | New York, NY 10280
646.437.4326 | info@jewishgen.org | © 2011, JewishGen. All rights reserved.

MUSEUM OF JEWISH HERITAGE | A LIVING MEMORIAL TO THE HOLOCAUST

Introduction to Jewish Genealogy

JewishGen

JewishGen

An affiliate of the Museum of Jewish Heritage - A Living Memorial to the Holocaust

Logged in: Steven B Chernoff
[My Profile](#) | [Logout](#)

powered by ancestry.com™

[ABOUT US](#)

[GET STARTED](#)

[DATABASES](#)

[RESEARCH](#)

[DONATE](#)

[Home](#) » [JewishGen Family Finder \(JGFF\)](#)

The JewishGen Family Finder (JGFF)

The *JewishGen Family Finder (JGFF)* is a database of ancestral towns and surnames currently being researched by Jewish genealogists worldwide.

By using the JGFF, you can learn about others who are seeking ancestors of the same surname or town of origin.

Search

Search
the database

List

View
your existing entries

Enter/Modify

Enter or modify
your surnames and towns

JewishGen Family Finder (JGFF):

The *JewishGen Family Finder (JGFF)* is a compilation of surnames and towns currently being researched by over 92,000 Jewish genealogists worldwide. It contains over 480,000 entries: 119,000 ancestral surnames and 17,000 town names, and is indexed and cross-referenced by both surname and town name. The JGFF was originally created in 1982, and is maintained by JewishGen.

Researchers should check the JGFF for genealogists with similar research interests, and can then contact them for an exchange of information.

All genealogists are encouraged to participate in the JGFF. To add your own ancestral surnames and towns to the JGFF, click on the "Enter" button above.

For complete information about the JGFF database, please see the [JGFF FAQ: Frequently Asked Questions about the JewishGen Family Finder](#).

Disclaimer: JewishGen Inc. is not responsible for the accuracy of information contained in this database. This information is provided as a public service. The information in this database is presented as a means to contact those listed herein solely for your own **personal** genealogical research and may not be used, without the prior written permission of JewishGen, Inc. for any other purpose including, but not limited to: solicitation of paid research; school related research projects or term papers; and interviews for purposes of publication. See the standard [JewishGen disclaimer notice on site use and privacy](#).

Cost: There is no charge to submit entries to the JewishGen Family Finder. JewishGen, Inc. is a 501(c)(3) non-profit corporation with U.S. Federal tax-exempt status. There is no charge for any of JewishGen's services. We do ask that you make a voluntary contribution so we can continue to provide and enhance this and other services to the Jewish genealogical community. You can make a [credit card](#) donation on our secure server.

[JGFF FAQ: Frequently Asked Questions about the JGFF](#)

[\[English\]](#) · [\[Español\]](#) · [\[Français\]](#) · [\[Русский\]](#) · [\[עברית\]](#)

[JGFF Start Page](#)

Last update Jul 11 2014 WSB

Introduction to Jewish Genealogy

JewishGen

JewishGen

An affiliate of the Museum of Jewish Heritage - A Living Memorial to the Holocaust

Logged in: Steven B Chernoff
[My Profile](#) | [Logout](#)

powered by ancestry.com

[ABOUT US](#)

[GET STARTED](#)

[DATABASES](#)

[RESEARCH](#)

[DONATE](#)

[Home](#) » [Family Tree of the Jewish People](#)

Family Tree of the Jewish People

The *Family Tree of the Jewish People* (FTJP) is a project to centralize the collection of Jewish family trees, to provide a powerful resource to connect individuals researching the same Jewish family branches, to re-connect their families, and to increase interest in Jewish genealogy.

NEW in 2010: JewishGen is launching a new initiative to grow the Family Tree of the Jewish People, and invites you to participate. We have partnered with MyHeritage.com to provide a special facility for Jewish genealogists to create their family tree on MyHeritage.com, or import their GEDCOM there, and automatically share the tree with JewishGen's Family Tree of the Jewish People. This partnership provides Jewish genealogists with a highly capable family tree system supporting English, Hebrew and 34 additional languages, with photos, Smart Matches and a host of additional features, with the added benefit of synchronization with JewishGen. By participating, you will help grow the Family Tree of the Jewish People, while keeping its contents constantly up-to-date, and you may be rewarded by being discovered and contacted by Jewish genealogists who can add to your family tree. [Learn more here.](#)

By submitting your GEDCOM file to this program, you become an integral part of this effort and you acknowledge and agree to the following:

The GEDCOM you are submitting represents your personal research efforts into your own family connections. If your submission includes data that is the work of another person you must have their permission to put it on line.

You will not submit any information that infringes on the copyright of others, nor is defamatory or profane in any way.

Your submission does not entitle you to any compensation, monetary or other.

You will respond in a timely fashion to any researcher who makes contact with you through the third party e-mail system maintained by JewishGen.

Because of the concerns for privacy of living persons, any data displayed on the Internet will not contain the date and place of birth for any person for whom a death date is not included, nor will source notes be displayed.

JewishGen copyrights only the compilation of GEDCOMs as the database. This does not limit you from publishing, selling, giving or otherwise distributing your GEDCOM for commercial or non-commercial purposes.

By searching the JewishGen version of the Family Tree of the Jewish People, you agree to the following:

While you have been granted full and unlimited search rights to GEDCOM files in this online version, it is for your **personal research interests only. Any use of this database for commercial purposes is prohibited.**

You will hold JewishGen, Inc. harmless from any wrongdoing or inaccuracies in the compiled data. Any complaints regarding the content of any data contained in this online version should be directed to the submitter who is the source of the data.

JewishGen's programs are free and provided as a public service worldwide to any one with an interest in their Jewish ancestry. Please consider making a gift today to JewishGen so that this and all programs we provide will grow and continue to flourish. Your gift makes it all happen! <http://www.jewishgen.org/JewishGen-erosity>.

ACCEPT and wish to SEARCH the database

Introduction to Jewish Genealogy

JewishGen

JewishGen

An affiliate of the Museum of Jewish Heritage – A Living Memorial to the Holocaust

Logged in: Steven B Chernoff
[My Profile](#) | [Logout](#)

powered by **ancestry.com**

[ABOUT US](#)

[GET STARTED](#)

[DATABASES](#)

[RESEARCH](#)

[DONATE](#)

[Home](#) » [JewishGen Databases](#)

General	Eastern Europe	Belarus	Latvia	Lithuania	Poland
Germany	Austria/Czech	Hungary	Romania	Ukraine	Great Britain
Scandinavia	Israel	Syria	South Africa	America	Utilities

General:

- [The JewishGen Family Finder \(JGFF\)](#)
Surnames and ancestral towns being researched by 92,000 Jewish genealogists worldwide. More than 480,000 entries.
- [The Family Tree of the Jewish People \(FTJP\)](#)
Data on more than five million people, from family trees submitted by 4,200 Jewish genealogists worldwide.
- [The JewishGen Communities Database](#)
Maps, historical names and jurisdictions for more than 6,000 Jewish communities.
- [The JewishGen Gazetteer](#)
Locate places in Europe, North Africa, and the Middle East, by name or location. U.S. Board on Geographic Names databases for 54 countries.
- [The JewishGen Holocaust Database](#)
More than two million entries regarding Holocaust victims and survivors, from many sources.
- [The JewishGen Online Worldwide Burial Registry \(JOWBR\)](#)
More than 1.7 million entries from cemeteries and burial records worldwide, from the earliest records to the present.
- [The JewishGen Discussion Group message Archives](#)
Search more than 100,000 previous JewishGen postings, 1993-date.
- [The JewishGen SIG Lists message Archives](#)
Search messages posted to the JewishGen SIG mailing lists, 1998-date.
- [Jewish Records at the Family History Library](#)
An inventory of the Jewish-specific resources at the LDS Family History Library in Salt Lake City.
- [Ellis Island Foundation Database](#)
One-Step Search Tools — enhanced search capabilities for easier access to data on [www.ellisland.org](#).

Eastern Europe:

- [The Yizkor Book Project Database](#)
Eastern European Memorial books — bibliographic database.
- [The Yizkor Book Necrology Database](#)
More than 240,000 entries from lists of Holocaust martyrs, published in Yizkor Books.
- [The Yizkor Book Master Name Index](#)
An index of all persons mentioned in the translated portions of the Yizkor Books on JewishGen.
- [Jewish Given Names Database](#)
Given names (first names) used in Europe, 1795-1925.
- [Vsiá Rossia Database](#)
More than 39,000 entries from Russian Empire business directories, 1895-1911.
- [Jewish Religious Personnel in Russia, 1853-54](#)
More than 4,000 synagogue employees from 900 towns throughout the Pale of Settlement.
- [HaMagid Donor Lists](#)
Town index to more than 2,000 donor lists published in the Hebrew-language newspaper *HaMagid*, 1856-1900.

Belarus:

Introduction to Jewish Genealogy

Stephen Morse One-Step Webpages

Ellis Island
Castle Garden
Other Ports
US Census
Canada/UK Census
New York Census
Vital Records
Calendar, Maps, etc
Foreign Alphabets
Holoc & East. Europe
Genetics (DNA)
Creating Search App
Publications
Awards
Biographies/Interviews
Miscellaneous

Webpages by [Stephen P. Morse](#), San Francisco

You could win a **\$20,000 journey** to your family's homeland.
[ENTER NOW >>](#)
ancestry.com

WHO DO YOU THINK YOU ARE?
fridays 8/7c more colorful.

FIND YOUR ANCESTORS Search Billions of Records
FIRST NAME LAST NAME Any LOCALITY SEARCH
ancestry.com

Search Millions Of Original Documents
First Name Last Name Search

[Public Appearances](#)

[About this Website and how to use it](#)

[Ellis Island Search Forms and Ship Arrivals](#)
[Overview](#): Which Ellis Island Search Form to use

[Ellis Island Gold Form \(1892-1924\)](#): Preferred Form for Searching for Ellis Island Passengers in One Step
[Ellis Island White Form \(1892-1924\)](#): Original Form for Searching for Ellis Island Passengers in One Step
[Ellis Island Manifests \(aka Missing Manifests\) \(1892-1924\)](#): Direct Access to Ellis Island Manifests in One Step
[Ellis Island Ship Lists \(1892-1924\)](#): Searching for Ships in the Ellis Island Microfilms in One Step
[Ellis Island Additional Details \(1892-1924\)](#): Obtaining Additional Passenger Information in One Step

Introduction to Jewish Genealogy

Yad Vashem – Pages of Testimony

4/9/2010

The Central Database of Shoah Victims'...

The Central Database of Shoah Victims' Names

[About Us](#) | [The Holocaust](#) | [Digital Collections](#) | [Education & E-learning](#) | [Exhibitions](#) | [Donate](#) | [Righteous](#) | [Visiting](#) | [YV Worldwide](#)
[Русский](#) | [עברית](#)

Full Record Details for **Fogelhut Rivka**

Source	Pages of Testimony
Last Name	FOGELHUT
First Name	RIVKA
Maiden Name	NESELROT
Sex	Female
Date of Birth	1882
Age	58
Marital Status	MARRIED
Spouse's First Name	YISRAEL
Spouse's First Name	BER
Permanent residence	LEIPZIG,LEIPZIG,SAXONY,GERMANY
Place during the war	LEIPZIG,LEIPZIG,SAXONY,GERMANY
Place of Death	POLAND
Type of material	Page of Testimony
Submitter's Last Name	ZAKHARIA
Submitter's First Name	DAFNA
Relationship to victim	GRANDDAUGHTER
Is the Submitter a Survivor?	NO

Introduction to Jewish Genealogy

Yad Vashem – Pages of Testimony

YAD VASHEM The Holocaust Martyrs' and Heroes' Remembrance Authority Hall of Names				יד ושם רשות הזיכרון לשואה ולגבורה היכל השמות	
Page of Testimony דף עד					
<p>דף עד ליישום הנצחה של הנספים בשואה; נא למלא דף עבור כל נספה בנפרד, בכתב ברור ובאותיות דרוס. Page of Testimony for commemoration of the Jews who perished during the Holocaust; please fill in a separate form for each victim, in block capitals.</p>					
תמונת הנספה (דריבן) נא ליישום את שמו של הנספה בלב האותיות של התמונה נא לא להדביק.		חוק זיכרון השואה הנבונה-תשנ"ג 1953 קובע בסעיף מס' 2 כי "תפקידו של יד ושם הוא לאסוף את השמות את זכרם של כל אלה שמתו בתנאי הרצח... The Memorial and Heroes' Remembrance Law 5713-1953 determines in section 2 that: "The task of Yad Vashem is to gather into the household material regarding all those members of the Jewish people who laid down their lives, who fought and rebelled against the Nazi enemy and his collaborators, and to perpetuate their names and those of the communities, organizations and institutions which were destroyed because they were Jewish".			
Victim's photo: Please write victim's name on back. Do not glue.		Maiden name: שם משפחה לפני הנישואין: <u>Nezelrot</u> (נזלר)		Victim's family name: שם משפחה של הנספה: <u>Fogelhut</u> (פוגלחוט)	
Previous/other family name: שם משפחה קודם/אחר:		First name: שם פרטי (גם אם יש היבד/כינוי): <u>דבקה</u>		Title: מין: <u>ז</u> (M/F)	
Approx. age at death: גיל משוער בעת המוות: <u>58-63</u>		Date of birth: תאריך לידה: <u>1882</u>		Gender: ז (M/F)	
Nationality: מדינות:		Country: ארץ:		Region: מרחי:	
Place of birth: מקום לידה:		Family name: שם משפחה:		First name: שם פרטי:	
Victim's father:		Maiden name: שם לפני הנישואין:		First name: שם פרטי:	
Victim's mother:		Family status: מצב משפחתי:		First name: שם פרטי:	
Address:		Country: ארץ:		Permanent residence: מקום מגורים קבוע:	
Member of org./movement: חבר בארגון/תנועה:		Place of work: מקום העבודה:		Profession: מקצוע:	
Address:		Country: ארץ:		Residence before deportation: מקום מגורים לפני הגירוש:	
Places, events and activities during the war (prison / deportation / ghetto / camp / death march / hiding / escape / resistance / combat): מיקומים / עקריות ומקומות בזמן המלחמה (כלא / גירוש / גטו / מחנה / גזירות מוות / מסתור / בריחה / התגברות / לוחמה):					
Date of death: מקום המוות:		Country: ארץ:		Place of death: מרחי:	
Circumstances of death: נסיבות המוות:		<u>באסון שואה</u>			
I, the undersigned, hereby declare that this testimony is correct to the best of my knowledge. אני, הח"מ, מצהיר בזה כי העדות שמספתי על מותה נכונה ואמיתית לפי מיטב ידיעתי והכרתי.					
Previous/maiden name: שם משפחה קודם:		Family name: שם משפחה:		First name: שם פרטי:	
City: עיר:		Apt.: דירה:		Street: מס' בית:	
Relationship to victim (family/other): הקרבה (משפחתית/אחרת):		I am / I am not a survivor: אני / אינני נשאר/ת:		Country: מדינות:	
Holocaust survivors may order a special form in which to fill in their details. (During the war I was in a camp / ghetto / forest / the resistance / in hiding) full form please (form released optional)					
Date: <u>5/99</u>		Place:		Signature: <u>דבקה</u>	
"ונתתי להם בביתי ובחומותי יד ושם... אשר לא יכרת" ישעיהו ג' י"ח "...And I shall give them in My house and within My walls a memorial and a name...that shall not be cut off" Isaiah 36:6					

Introduction to Jewish Genealogy

Yad Vashem – Pages of Testimony - Errors

ירושלים
ירושלים, רחוב בנייהוד 12

רשות זכרון לשואה ולגבורה, ירושלים
דף-עד
רשום חללי השואה והגבורה

883/2

27825/12	Muhlrad	מיהלרד	בזכרית
	MALA	מלה	שם המשפחה שם חן השואה (במחילת לינינגר)
	Father: Salomon	סלומון	בזכרית
	Mother: Rosa	רוזה	שם מרטי שם חן השואה (במחילת לינינגר)
	Birth: 1904	1904	שם אב
	Birth Country: Poland	פולין	שם אם
	Permanent Address: Bielsko	ביאליסקו	מרחיך הלידה
	Citizenship: Polish	פולני	מקום וארץ הלידה (גם במחילת לינינגר)
Place before war: Wadoeice	Married+1	1	מקום ומגורים הקבוע (גם במחילת לינינגר)
Place of death: Auschwitz 1943	Maiden name: Nesselrot	נזסלרוד	מקצוע
	Child age: 3, Dead in Auschwitz	3	הנתינות לפני הכרזת הנאצי
			10. מקומות המגורים במלחמה (גם במחילת לינינגר)
			11. מקום המות והמחנות (המקום גם במחילת לינינגר)
			12. מצב משפחתי
			13. שם האשה ושם משפחתה לפני הנתינות
			שם הבעל
			14. שנות הילדים עד גיל 18 שנפטרו לפני גיל 18 (רשומים י"ד-י"ג בלבד)

הצהרה: את הילדים יש לרשום כדף-הערך של אחד ההורים אך לא יותר משנים אחת.

שם: סלמה מיהלרד מנר ב' (מחנה מלטה) ירושלים 65
קרוב/ת מנר/ת: ג' 312 של מיהלרד מלה
בזכרית/ת בזה: פי מקדחת שסרת כן על מרטיה היא נכונה ונאמנית. לפי מיטב ידיעתי והכרתי.
בני מבקשת/ת לעניין ליל אחריות וזכרון בטקס סיוע ישראל.
מקום ומרחיך: 16:10 תחילת
תחילת הוועד: 11

אחריות - זכרון וקרובים
מחילת 38

Introduction to Jewish Genealogy

- Course Outline

- Where?

- Where does one look for information?

- Actual Repositories

- » National Archives and Records Administration (NARA)

- » US Holocaust Memorial Museum (USHMM)

- » American Jewish Joint Distribution Committee (JDC)

- » State Vital Records – Birth, Marriage, Death Certificates

- » City/County Clerks Offices

- » Foreign Country Archives

- » Genealogy Societies

Introduction to Jewish Genealogy

- Course Outline

- Where?

- Where does one look for information?

- Local Facilities

- » Johnson County Public Library

- Library Card with PIN enables free use from home

- » Mid-Continent Public Library – Midwest Genealogy Center

- JoCo card accepted for free use from home

- » National Archives and Records Administration (NARA)

- 400 W Pershing Rd – 8am-4pm Tue-Sat

Introduction to Jewish Genealogy

1940 Federal Census

SUPPLEMENTARY QUESTIONS For Persons Enumerated on Lines 14 and 29.		FOR PERSONS OF ALL AGES								FOR PERSONS 14 YEARS OLD AND OVER							FOR ALL WOMEN WHO ARE OR HAVE BEEN MARRIED			
Line No.	Name	PLACE OF BIRTH OF FATHER AND MOTHER		MOTHER TONGUE	LANGUAGE	VETERANS				SOCIAL SECURITY			USUAL OCCUPATION, INDUSTRY, AND CLASS OF WORKER				Has this woman been married more than once? (Yes or No)	Age at first marriage.	Number of children ever born. (Do not include stillbirths.)	
		Father	Mother			CODE (leave blank)	Language spoken in home in earliest childhood.	CODE (leave blank)	If so enter "Yes"	If child, is veteran-father dead? (Y or N)	War or Military Service	CODE (leave blank)	Does this person have a Federal Social Security Number? (Yes or No)	Where deductions for Federal Old-Age Insurance or Railroad Retirement made from this person's wages or salary in 1939? (Yes or No)	If so, were deductions made from all, 1/2 or more, part but less than 1/2, of wages or salary?	Usual Occupation				Usual Industry
35		36	37	G	38	H	39	40	41	I	42	43	44	45	46	47	J	48	49	50
14																				
29																				

Available online
2 April 2012

Introduction to Jewish Genealogy

State Census - Kansas

POPULATION													POPULATION												
PLACE OF ABODE				NAME OF EACH PERSON		RELATION	TYPES OF HOME		PERSONAL DESCRIPTION				CITIZENSHIP			OCCUPATION			EDUCATION						
1	2	3	4	WHO WAS A RESIDENT ON MARCH 1, 1925 (Include every person in family March 1, 1925)		7	8	9	10	11	12	13	14	15	16	17	18	19	20	21	22	23			
				Surname	Given name and initials																		Relation of person to the family	Hours worked (a) or rented (b)	Sex
	1753	216	257	Rawland	Audrey L.	wife			f	w	29	m	Ks	18	Ks	17									
					Virginia	daur			f	w	3	f	Ks		Ks						n	y	y	1	
					Paul	son			m	w	21 1/2	c	Ks		Ks						n	n	n	2	
	1744	217	258	Blozer	Geo. E.	head	o	f	m	w	55	m	Iowa	Mo	2		1 1/2	Engineer	P. P.		n	n	n	3	
					Sarah A.	wife			f	w	51	m	N. Jer.	Iowa	1			none				n	y	y	4
					Birth U.	daur			f	w	25	f	Ks		Ks						n	y	y	5	
					Beel	roomer			m	w	30	nd	Canada	Ariz	1		1 1/2	Bookkeeper	Clothing Co.		n	y	y	6	
	1757	218	259	McCoy	Chas	head	o	f	m	w	34	m	Ks		Ks		1 1/2	Realist	Cell Co.		n	y	y	7	
					Alfida	wife			f	w	32	m	Ks		Ks			1 1/2	Merchant	grocery		n	y	y	8
					Chas Jr.	son			m	w	8	f	Ks		Ks						n	y	y	9	
					Lyle	son			m	w	4	f	Ks		Ks						n	y	y	10	
					Mildred J.	daur			f	w	1	f	Ks		Ks						n	n	n	11	
	1803	219	260	Miller	Fred E.	head	n		m	w	24	m	Ks		Ks						n	n	n	12	
					Madge	wife			f	w	21	m	Ks		Ks			1 1/2	Clerk	department		n	y	y	13
					Jack Eldon	son			m	w	1	e	Ks		Ks						n	y	y	14	
					John E.	bro.			m	w	27	nd	Ks		Ks						n	n	n	15	
	1805	220	261	McFarren	R. Frank	head	n	m	m	w	66	m	Ills	3	Okla	8	gm	Saliseman	Automobiles		n	y	y	16	
					Mary	wife			f	w	66	m	Ills		Okla			gm	carpenter	house		n	y	y	17
					Mary J.	sister			f	w	74	nd	Ills		Okla						n	y	y	18	
					Margaret	grand			f	w	8	f	Okla	2	Okla						n	y	y	19	
			262	Brown	Mrs. J. W.	mother			f	w	91	nd	Okla		Okla						n	y	y	20	
					Ray W.	head			m	w	35	m	Ohio	3	Okla						n	y	y	21	
					May	wife			f	w	34	m	Ohio	1	Okla				carpenter	house		n	y	y	22
					Clarnee	son			m	w	14	f	Okla		Okla						n	y	y	23	
	1756	221	263	Wilcox	Lucinda	head	n		f	w	51	nd	Ohio		Ohio	2		1 1/2	Chiropractor	Self		n	y	y	24
					Florida	daur			f	w	22	f	Ks		Ks			1 1/2	teacher	public school		n	y	y	25
					Hypatia	daur			f	w	19	f	Ks		Ks						n	y	y	26	
					Waldo	son			m	w	17	f	Ks		Ks						n	y	y	27	
					Louise	mother			f	w	72	nd	Ks		Ks						n	y	y	28	
					Robert M.	lodge			m	w	2	f	Ks		Ohio						n	n	n	29	
	1738	222	264	Specht	Lawrence B.	head	o	f	m	w	45	m	Ks		Ks						n	n	n	30	
					Eva	wife			f	w	38	m	N York	1	Mo	1		1 1/2	Merchant	grocery		n	y	y	31
													N York	1	N York	1					n	y	y	32	

Introduction to Jewish Genealogy

State Census - Iowa

NAME	NATIVITY				NATIVITY			
<small>of each Person whose Place of Abode on Jan. 1, 1905 was in this Family. Enter Surname First, Then Given Name and middle Initial, if any. Include Every Person Living on Jan. Omit Children born since Jan. 1.</small>	<small>Place of Birth of each Person enumerated and Name, Place of Birth, Age and Place of Marriage of Parents. (If Place is in U. S. give State or Territory, if outside of U. S. give Country)</small>				<small>Place of Birth of each Person enumerated and Name, Place of Birth, Age and Place of Marriage of Parents. (If Place is in U. S. give State or Territory, if outside of U. S. give Country)</small>			
	Person enumerated	FATHER			MOTHER			Place of Marriage of
Place of Birth	Name of Father	Place of Birth	Age last Birthday	Full Maiden Name of Mother	Place of Birth	Age last Birthday	Parents of Person enumerated	
A	B	C	D	E	F	G	H	
New York	New York	Poland	31	Laska Hilda	Germany	31	New York	
Iowa 14	Keith W. D.	-	7	Laska Lillian	Ohio	81	Iowa	
Illinois 2	Fuller Jacob H.	Illinois	62	Shoup Alice	Illinois	62	Illinois	
Iowa 14	Keith Manly	Iowa	12	Fuller Mabel	Illinois	26	Iowa	
Iowa 14	Keith Manly	Iowa	12	Fuller Mabel	Illinois	40	Iowa	
Iowa 14	Keith Manly	Iowa	12	Fuller Mabel	Illinois	41	Iowa	
Russia 88	Belanoff	Russia	-	-	Russia	-	Iowa	
Russia 88	Georger Merrick	Russia	-	Chippelitz May	Russia	-	Russia	
Iowa 14	Belanoff Sam	Russia	-	Georger Betty	Russia	31	Iowa	
Iowa 14	Belanoff Sam	Russia	-	Georger Betty	Russia	31	Iowa	
Iowa 14	Young Marshal	Penn	-	Hutchinson Helke	Ohio	76	Iowa	
Iowa 14	Parsons George	Illinois	-	Fuller Emma	Iowa	-	Iowa	
Iowa 14	Youngs Bidd	Iowa	40	Parsons Alice	Iowa	43	Iowa	
Iowa 14	Youngs Bidd	Iowa	40	Parsons Alice	Iowa	43	Iowa	
Denmark 6	Wancker John H.	Germany	-	Vass Patricia	Denmark	-	Denmark	

Introduction to Jewish Genealogy

WWI Draft Registration Card

REGISTRATION CARD

Serial Number **972** Order Number **5855**

1. Name **Norman Morrison**

2. Place of Birth (Country) **458 Eagle St Buffalo, N.Y.**

Age in years **40** Date of Birth **April 25 1898**

RACE

White Other Indian

U. S. CITIZEN

Native Born Naturalized Declared Alien

3. Occupation **Bag Business Himself**

4. Place of Employment **458 Eagle St Buffalo**

5. Nearest Relative **Rina Morrison**
458 Eagle St Buffalo

I AFFIRM THAT I HAVE FURNISHED ABOVE ANSWERS AND THAT THEY ARE TRUE

P. M. G. O. **Norman Morrison**

REGISTRAR'S REPORT 31-8-3-C

DESCRIPTION OF REGISTRANT

HEIGHT		BUILD			COMPLEXION	COMPLEXION OF HAIR
Tot	Wings	Short	Slender	Medium	Dark	
<input checked="" type="checkbox"/>	<input checked="" type="checkbox"/>	<input type="checkbox"/>	<input checked="" type="checkbox"/>	<input type="checkbox"/>	<input checked="" type="checkbox"/>	<input checked="" type="checkbox"/>

Has person lost arms, leg, hand, eye, or is he obviously physically disqualified (Specify) **No**

I certify that my answers are true; that the person mentioned has read or has had read to him his own answers; that I have witnessed his signature or those, and that all his answers of which I have knowledge are true, except as follows:

Max M. Miller
Registrar of Board

Date of Registration **Sept. 12, 1918**

LOCAL BOARD FOR
328 Federal Bldg
Buffalo, N. Y.
(STAMP OF LOCAL BOARD)

(The name of the Local Board having jurisdiction of the area in which the registrant has his permanent home shall be placed in this box.)

Introduction to Jewish Genealogy

WWI Draft Registration Card – Conscientious Objection

REGISTRATION CARD		No. 388
1	Name in full <i>Jacob H. Golden</i>	Age in yrs <i>25</i>
2	Home address <i>444 Eagle Bldg N.Y.</i>	
3	Date of birth <i>Oct 16 1891</i>	
4	Has any (1) a natural born citizen, (2) a naturalized citizen, (3) an alien, (4) or have you declared your intention to become a citizen? <i>Naturalized</i>	
5	Where born? <i>Bieshenkentzki, Russia</i>	
6	What a citizen of what country are you a citizen or subject?	
7	What is your present trade, occupation, or office? <i>Bookkeeper</i>	
8	By whom employed? <i>Louis Masel</i>	
9	Where employed? <i>965 Broadway</i>	
10	How do you support yourself? <i>Partial support of parents</i>	
11	Married or single? <i>Single</i>	Have you any children? <i>None</i>
12	Do you have any physical disabilities? <i>Physical Disability</i>	
I affirm that I have verified above answers and that they are true. <i>Jacob H. Golden</i>		

REGISTRAR'S REPORT		31-8-3-A
1	Full, medium, or short - specify which? <i>Medium</i>	Build, medium, or stout - specify which? <i>Slender</i>
2	Color of eyes? <i>Gray</i>	Color of hair? <i>Brown</i>
3	Has person had any, big, little, lost, or both eyes, or is he otherwise disabled - specify? <i>No</i>	
I certify that my answers are true, that the person registered has read his own answers, that I have witnessed his signature, and that all of his answers of which I have knowledge are true, except as follows: <i>also claims conscientious objection to Military duty</i>		
Signature of Registrar <i>John Kuschner</i>		
Precinct	<i>3 dist 7 P.d.</i>	
City or County	<i>Bklyn</i>	
State	<i>N.Y.</i>	<i>6-5-17</i> (Date of examination)

Introduction to Jewish Genealogy

Ship Passenger Manifest

Form 100-10
Department of Commerce and Labor
IMMIGRATION SERVICE

SALOON, CABIN, AND STEERAGE ALIENS MUST BE COMPLETELY MANIFESTED.

7

LIST OR MANIFEST OF ALIEN PASSENGERS FOR THE UNITED STATES
Required by the regulations of the Secretary of Commerce and Labor of the United States, under Act of Congress approved February 20, 1907, to be delivered

S.S. *Greenland* sailing from *Antwerp*, *February 22nd*, 1908

No. on List	NAME IN FULL	Age	Sex	Calling or Occupation	Abilities	Nationality	Place or Birth	Last Permanent Residence	The name and complete address of nearest relative or friend in country whence alien came	Final Destination	
1	2	3	4	5	6	7	8	9	10	11	12
	Family Name	Given Name	Yrs. Mar.		Read	Write	Country	City or Town	State	City or Town	
ADMITTED	<i>Abromowicz</i>	<i>Blair</i>	<i>55</i>	<i>Merchant</i>	<i>Can</i>	<i>Romanian</i>	<i>Neher</i>	<i>Romania</i>	<i>Romania</i>	<i>husband from Abromowicz</i>	<i>NY</i>
ADMITTED		<i>Mervise</i>	<i>22</i>	<i>Student</i>	<i>Can</i>	<i>Romanian</i>			<i>Romania</i>		
ADMITTED		<i>Rake</i>	<i>61</i>	<i>Student</i>	<i>Can</i>	<i>Romanian</i>					
ADMITTED		<i>Lu</i>	<i>61</i>	<i>Student</i>	<i>Can</i>	<i>Romanian</i>					
ADMITTED		<i>Lu</i>	<i>61</i>	<i>Student</i>	<i>Can</i>	<i>Romanian</i>					
ADMITTED	<i>Brandes</i>	<i>Sublancowicz</i>	<i>11</i>	<i>Student</i>	<i>Can</i>	<i>Romanian</i>				<i>NY</i>	
ADMITTED		<i>Clara</i>	<i>8</i>	<i>Student</i>	<i>Can</i>	<i>Romanian</i>				<i>NY</i>	
ADMITTED	<i>Kowitz</i>	<i>Archie</i>	<i>10</i>	<i>Student</i>	<i>Can</i>	<i>Romanian</i>			<i>mother Clara Tobias</i>	<i>NY</i>	
ADMITTED	<i>Lichter</i>	<i>Sam</i>	<i>17</i>	<i>Student</i>	<i>Can</i>	<i>Romanian</i>	<i>Neher</i>	<i>Germany</i>	<i>Germany</i>	<i>NY</i>	
X-10	<i>Tofel</i>	<i>Paul</i>	<i>17</i>	<i>Student</i>	<i>Can</i>	<i>Romanian</i>	<i>Neher</i>	<i>Germany</i>	<i>Germany</i>	<i>NY</i>	
X-11	<i>Goldstein</i>	<i>David</i>	<i>20</i>	<i>Student</i>	<i>Can</i>	<i>Romanian</i>	<i>Neher</i>	<i>Germany</i>	<i>Germany</i>	<i>NY</i>	
X-12	<i>Oppen</i>	<i>Leiser</i>	<i>28</i>	<i>Student</i>	<i>Can</i>	<i>Romanian</i>	<i>Neher</i>	<i>Germany</i>	<i>Germany</i>	<i>NY</i>	
X-13	<i>Rosson</i>	<i>Shay</i>	<i>29</i>	<i>Student</i>	<i>Can</i>	<i>Romanian</i>	<i>Neher</i>	<i>Germany</i>	<i>Germany</i>	<i>NY</i>	
X-14	<i>Parish</i>	<i>Sam</i>	<i>21</i>	<i>Student</i>	<i>Can</i>	<i>Romanian</i>	<i>Neher</i>	<i>Germany</i>	<i>Germany</i>	<i>NY</i>	
ADMITTED	<i>Tovitch</i>	<i>Timber</i>	<i>18</i>	<i>Student</i>	<i>Can</i>	<i>Romanian</i>	<i>Neher</i>	<i>Germany</i>	<i>Germany</i>	<i>NY</i>	
X-16	<i>Sussman</i>	<i>Alvise</i>	<i>28</i>	<i>Student</i>	<i>Can</i>	<i>Romanian</i>	<i>Neher</i>	<i>Germany</i>	<i>Germany</i>	<i>NY</i>	
X-17		<i>Abrom</i>	<i>21</i>	<i>Student</i>	<i>Can</i>	<i>Romanian</i>	<i>Neher</i>	<i>Germany</i>	<i>Germany</i>	<i>NY</i>	
X-18		<i>Miriam</i>	<i>61</i>	<i>Student</i>	<i>Can</i>	<i>Romanian</i>	<i>Neher</i>	<i>Germany</i>	<i>Germany</i>	<i>NY</i>	
X-19	<i>Parish</i>	<i>Avrah</i>	<i>21</i>	<i>Student</i>	<i>Can</i>	<i>Romanian</i>	<i>Neher</i>	<i>Germany</i>	<i>Germany</i>	<i>NY</i>	
X-20		<i>Ida</i>	<i>17</i>	<i>Student</i>	<i>Can</i>	<i>Romanian</i>	<i>Neher</i>	<i>Germany</i>	<i>Germany</i>	<i>NY</i>	
X-21	<i>Shin</i>	<i>Leiser</i>	<i>21</i>	<i>Student</i>	<i>Can</i>	<i>Romanian</i>	<i>Neher</i>	<i>Germany</i>	<i>Germany</i>	<i>NY</i>	

Introduction to Jewish Genealogy

Hamburg Emigration Records

Rover

HAMBURG-AMERIKA LINIE.

Verzeichniss 1719

der mit dem *Englischen* Dampfschiffe *Letterworth* am *1. August* von *Hamburg*
 direkt
 über nach dem Hafen *Spinnby* beförderten Auswanderer.

N	Die zu einer Familie gehörenden Personen sind unter einander zu schreiben und durch eine Klammer als zusammengehörig zu bezeichnen.		Geschlecht		Alter (in Jahren)	Familienstand (ledig u. s. w.)	Bisheriger Wohnort	Staatsangehörigkeit	Bezeichnung des bisherigen Berufs	Stellung im	Ziel der Auswanderung (Ort und Staat)	Davon sind:	
	Zuname	Vornamen	mannlich	weiblich								Erwachsene und Kinder über 10 Jahre	Kinder unter 10 Jahre
1	2	3	4	5	6	7	8	9	10	11	12	13	14
<i>I Kapite</i>													
1	<i>Kesselroth</i>	<i>Karl</i>	1		32								
2	"	<i>Hetty</i>		1	27								
3	"	<i>Sigmond</i>	1		4								
4	"	<i>Sally</i>	1		24								
5	"	<i>Leopold</i>	1		1								

Hamburg-Amerika Linie.
Abtheilung Personenverkehr.

*Mme Karl 28/4/89
4/8. M*

Staatsarchiv Hamburg, Auswandererlisten VIII A1 B

Introduction to Jewish Genealogy

Dates From Gravestones

Introduction to Jewish Genealogy

Ketubot

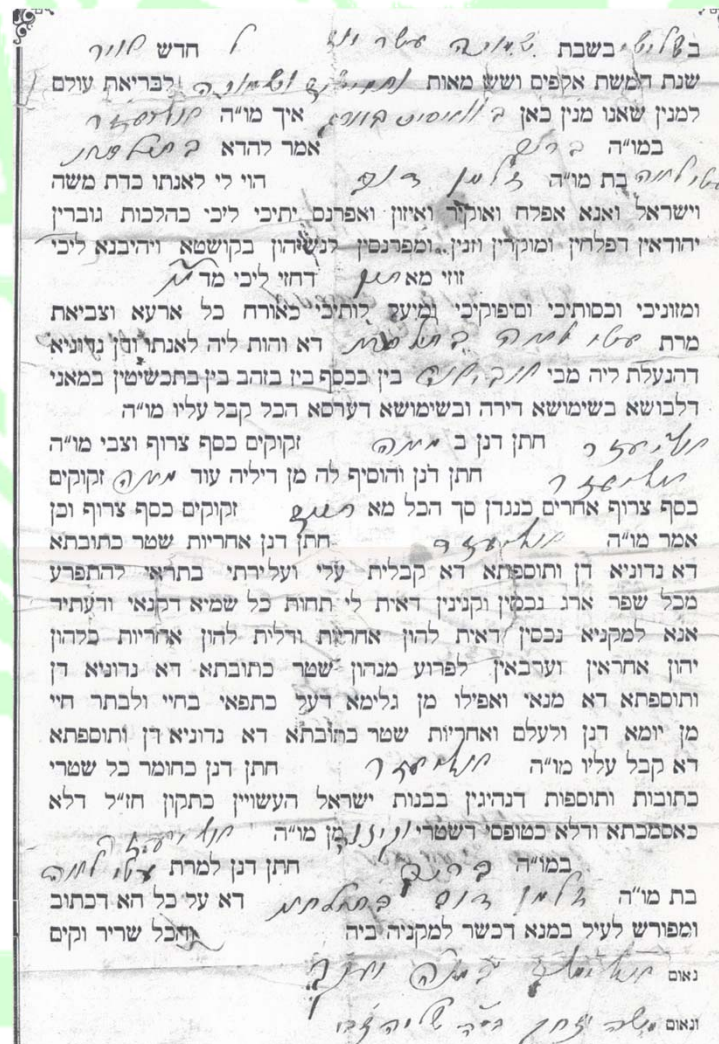

בשנת ה'תק"ל בשבט ט"ו אלול ה'תק"ל
שנת המשת אקפים ושש מאות למילדינו ולמילדינו זכרונם לברכה
למנין שאנו מנין כאן ה'תק"ל ה'תק"ל איך מו"ה ק"ה
במו"ה אמר להרא ק"ה
הוי לי לאנתו כרת משה
וישראל ואנא אפרח ואוקר ואיון ואפרנס יחיכי ליכי כהלכות גוברין
יהודאין דפלהין ומוקרין וזנין ומפרנסין לנשיתין בקושטא ויהיבנא ליכי
זווי מאמך דחוי ליכי מדך
ומוזניכי וכסותיכי וסיפוקיכי ומיעד לוחיכי כאורח כל ארעא וצביאת
מרת משה אשת משה דא והות ליה לאנתו וזנין נדוניא
דהנעלת ליה מבי וקריא בין ככסף ביו בזהב בין בתכשיטין במאני
דלבושא בשימושא דירה ובשימושא דערסא הבד קבל עליו מו"ה
לקיים כסף צרוף וצכי מו"ה חתן דנן כ' ימין
חתן דנן והוסוף לה מן דיליה עוד ימין וקוקים
כסף צרוף אחרים כנגדן סך הכל מא' ימין וקוקים כסף צרוף וכן
אמר מו"ה חתן דנן אחריות שטר כתובתא
דא נדוניא דן ותוספתא דא קבלית עלי ועלירתי בתראי דהתפרע
מכל שפר ארג נכסין וקנינין דאית לי תחות כל שמיא דקנאי ודעתיד
אנא למקניא נכסין דאית להון אחרות ודלית להון אחריות כלהון
יהון אחראין וערבאין לפרוע מנהון שטר כתובתא דא נדוניא דן
ותוספתא דא מנאי ואפילו מן גלימא דעץ כתפאי בחיי ולבתר חיי
מן יומא דנן ולעלם ואחריות שטר כתובתא דא נדוניא דן ותוספתא
דא קבל עליו מו"ה חתן דנן כתומר כל שטרי
כתובות ותוספות דנהיגין בכנות ישראל העשוין כתקון חז"ל דלא
כאסמכתא ודלא כמופסי דשטרי וזנין מו"ה חתן דנן למרת משה
במו"ה חתן דנן למרת משה
בת מו"ה זלמן זלמן זלמן דא על כל הא דכתוב
ומפורש לעיד במנא דכשר למקניה ביה
נאום חתן דנן למרת משה
נאום חתן דנן למרת משה

Introduction to Jewish Genealogy

Ketubot

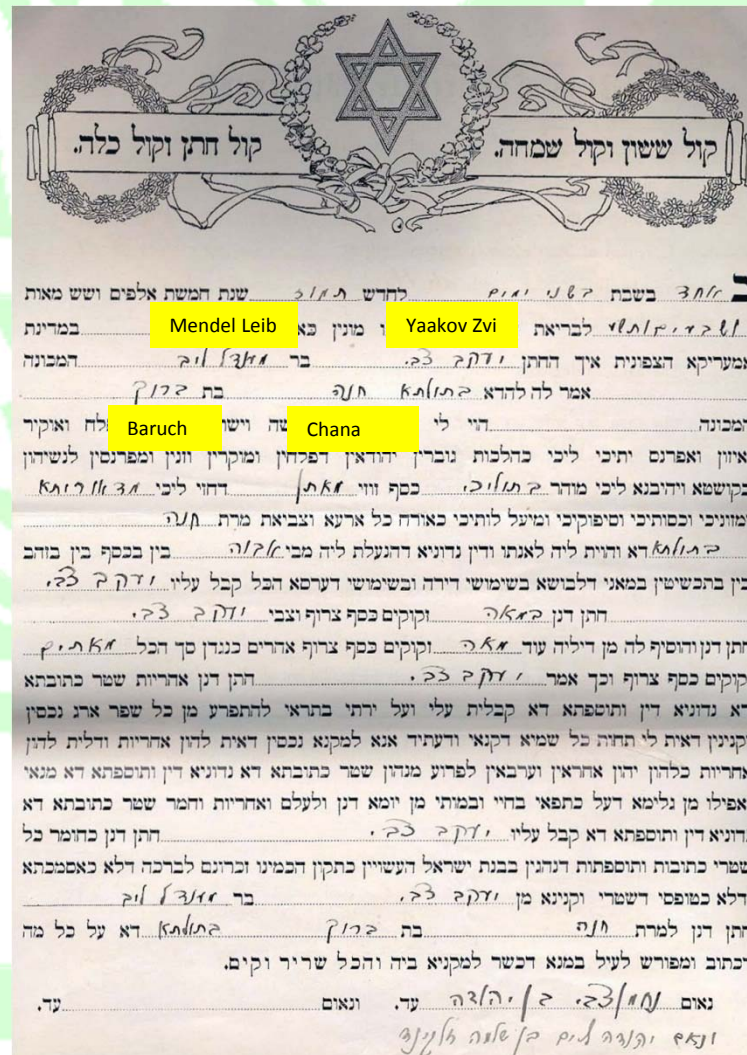

Introduction to Jewish Genealogy

Death Certificates

New York State Department of Health
DIVISION OF VITAL STATISTICS
CERTIFICATE OF DEATH

Dist. No. 1401 Registered No. 6850

To be inserted by registrar

1. PLACE OF DEATH: STATE OF NEW YORK & COUNTY		2. USUAL RESIDENCE (Where deceased lived, if institution: register before admission.)	
a. COUNTY OF ERIE		b. STATE <u>New York</u> & COUNTY <u>LAIR</u>	
c. CITY OF BUFFALO		c. TOWN	
d. NAME OF (If not in hospital or institution, give street address or location)		d. CITY OR VILLAGE	
e. HOSPITAL OR INSTITUTION <u>Rosa Caplan Home - 31 N. 25</u>		e. CITY OR VILLAGE <u>Buffalo</u>	
f. NAME OF DECEASED (Type or Print) <u>ELI MORRISON</u>		f. STREET ADDRESS <u>310 North St 25</u>	
g. SEX <u>Male</u>		g. DATE OF DEATH (Month) (Day) (Year) <u>Dec. 15 1951</u>	
h. COLOR OR RACE <u>White</u>		h. IF MARRIED, WIDOWED OR DIVORCED, Name of Husband (or) Wife <u>ANNA HOFFMAN</u>	
i. SINGLE, MARRIED, WIDOWED, DIVORCED (Specify) <u>MARRIED</u>		i. BIRTHPLACE (State or foreign country)	
j. DATE OF BIRTH <u>Mar 15 1876</u>		j. CITIZEN OF WHAT COUNTRY? <u>U.S.A.</u>	
k. AGE Year- Month Day IF UNDER 24 HRS. Hours Min.		k. KIND OF BUSINESS OR INDUSTRY	
k. <u>75 8 20</u>		k. <u>Hebrew School</u>	
l. USUAL OCCUPATION (The kind of work done during most of working life, even if retired)		l. MOTHER'S MAIDEN NAME	
l. <u>Sexton</u>		l. <u>MIRIAM (Unknown)</u>	
m. FATHER'S NAME		m. INFORMANT'S OWN SIGNATURE	
m. <u>ABRAHAM MORRISON</u>		m. <u>Mrs. W. Freedman 12 Democrat St</u>	
n. WAS DECEASED EVER IN U. S. ARMED FORCES? (Yes, No, or unknown) (If yes, give war or date of service)		n. SOCIAL SECURITY NO.	
n. <u>NO</u>		n. <u>None</u>	
CAUSE OF DEATH			
I. DISEASE OR CONDITION DIRECTLY LEADING TO DEATH (This does not mean the mode of dying, e.g., heart failure, asthma, etc. It means the disease, injury or complication which caused death.)		INTERVAL BETWEEN ONSET AND DEATH	
(A) <u>Arteriosclerosis</u>		<u>2 yrs.</u>	
(B) <u>Anterior-cerebral Heart Disease</u>		<u>?</u>	
(C) <u>(P.S.)</u>			
II. OTHER SIGNIFICANT CONDITIONS contributing to the death, but not related to the disease or condition causing it.			
20a. DATE OF OPERATION		20b. MAJOR FINDINGS OF OPERATION	
21a. ACCIDENT, SUICIDE, HOMICIDE (Specify)		21b. PLACE OF INJURY (e.g., in or about home, farm, factory, street, office bldg., etc.)	
21c. WHERE DID INJURY OCCUR? (City or town) (County) (State)		21d. AUTOPSY? YES <input type="checkbox"/> NO <input checked="" type="checkbox"/>	
22a. TIME OF INJURY (Month) (Day) (Year) (Hour)		22b. INJURY OCCURRED While at Work <input type="checkbox"/> Not While at Work <input type="checkbox"/>	
22c. HOW DID INJURY OCCUR?			
23. I hereby certify that I attended the deceased from <u>Jan 10, 1950</u> to <u>Dec 15, 1951</u> , that I last saw the deceased alive on <u>Dec 15, 1951</u> , and that death occurred at <u>8:10 P.M.</u> , from the causes and on the date stated above.			
24a. SIGNATURE <u>Sammy A. Clemmeyer, M.D.</u>		24b. ADDRESS <u>584 Lincoln</u>	
24c. DATE SIGNED <u>Dec 16 1951</u>		24d. LICENSE NO. <u>1555</u>	
25a. PLACE OF BURIAL, CREMATION OR REMOVAL		25b. UNDERTAKER'S SIGNATURE	
<u>BRITH - ISRAEL</u>		<u>Hayham Freedman</u>	
25c. DATE <u>Dec 16 1951</u>		25d. UNDERTAKER'S ADDRESS	
26. DATE FILED BY LOCAL REGISTRAR <u>12/15/51</u>		<u>179 Richmond Ave</u>	
27. REGISTRAR'S SIGNATURE <u>Reg. P. Grandobly</u>			
Burial or Transit Permit issued by <u>Genetic</u>		Date of issue <u>12-16-51</u>	

MARGIN RESERVED FOR BINDING

THIS CERTIFICATE MUST BE FILED WITH THE LOCAL REGISTRAR WITHIN 72 HOURS AFTER DEATH TYPEWRITE, HAND-PRINT, OR WRITE LEGIBLY IN PERMANENT BLACK OR BLUE-BLACK INK. PENCILS, COLORED INKS, OR BALLPOINT PENS SHOULD NEVER BE USED. SIGNATURES SHOULD BE LEGIBLE. THIS IS A PERMANENT RECORD.

(See Reverse for Instructions)

MEDICAL CERTIFICATION

Introduction to Jewish Genealogy

City Birth Registers

REGISTRY OF BIRTHS--CITY OF ST. LOUIS.									
August 1891									
No.	Name of Child	Sex	Date	Place of Birth	Father's Name	Father's Birth-Place	Mother's Name	Mother's Birth-Place	Name of Informant
2281	Aug 3. Fetter, Fred.	M	7	277 George	Germany	Prussia	Le	La	M. Schach.
2282	" 12. Williams, Henry	"	"	1801 Dandridge	Mo.	Ida	Mo.	Mo.	M. Fortsch.
2283	" 16. Ryan, George	"	"	228 Emma	St. Louis	Germany	Germany	Germany	E. Berger.
2284	" 17. Wilson, William	M	"	275 1/2 St. Louis	Mo.	Germany	Germany	Germany	E. Schlegel.
2285	" 21. Hill	"	"	74 1/2 St. Louis	Germany	Prussia	Germany	Germany	E. Schach.
2286	" 22. Szabo, Adeline	F	"	194 St. Louis	Germany	Prussia	Germany	Germany	M. Schach.
2287	" 23. Hill	"	"	140 St. Louis	St. Louis	Germany	Germany	Germany	K. Rose.
2288	" 24. Fetter, Agnes	"	"	238 St. Louis	Germany	Prussia	Germany	Germany	M. Schach.
2289	" 25. Fetter, Charles	M	"	183 St. Louis	Germany	Prussia	Germany	Germany	M. Schach.
2290	" 26. Fetter, William	M	"	183 St. Louis	Germany	Prussia	Germany	Germany	M. Schach.
2291	" 27. Fetter, William	M	"	183 St. Louis	Germany	Prussia	Germany	Germany	M. Schach.
2292	" 28. Fetter, William	M	"	183 St. Louis	Germany	Prussia	Germany	Germany	M. Schach.
2293	" 29. Fetter, William	M	"	183 St. Louis	Germany	Prussia	Germany	Germany	M. Schach.
2294	" 30. Fetter, William	M	"	183 St. Louis	Germany	Prussia	Germany	Germany	M. Schach.
2295	" 31. Fetter, William	M	"	183 St. Louis	Germany	Prussia	Germany	Germany	M. Schach.
2296	" 32. Fetter, William	M	"	183 St. Louis	Germany	Prussia	Germany	Germany	M. Schach.
2297	" 33. Fetter, William	M	"	183 St. Louis	Germany	Prussia	Germany	Germany	M. Schach.
2298	" 34. Fetter, William	M	"	183 St. Louis	Germany	Prussia	Germany	Germany	M. Schach.
2299	" 35. Fetter, William	M	"	183 St. Louis	Germany	Prussia	Germany	Germany	M. Schach.
2300	" 36. Fetter, William	M	"	183 St. Louis	Germany	Prussia	Germany	Germany	M. Schach.

REGISTRY OF BIRTHS--CITY OF ST. LOUIS.									
September 1891									
No.	Name of Child	Sex	Date	Place of Birth	Father's Name	Father's Birth-Place	Mother's Name	Mother's Birth-Place	Name of Informant
2301	Sept 1. Fetter, William	M	7	277 George	Germany	Prussia	Le	La	M. Schach.
2302	" 2. Fetter, William	M	"	277 George	Germany	Prussia	Le	La	M. Schach.
2303	" 3. Fetter, William	M	"	277 George	Germany	Prussia	Le	La	M. Schach.
2304	" 4. Fetter, William	M	"	277 George	Germany	Prussia	Le	La	M. Schach.
2305	" 5. Fetter, William	M	"	277 George	Germany	Prussia	Le	La	M. Schach.
2306	" 6. Fetter, William	M	"	277 George	Germany	Prussia	Le	La	M. Schach.
2307	" 7. Fetter, William	M	"	277 George	Germany	Prussia	Le	La	M. Schach.
2308	" 8. Fetter, William	M	"	277 George	Germany	Prussia	Le	La	M. Schach.
2309	" 9. Fetter, William	M	"	277 George	Germany	Prussia	Le	La	M. Schach.
2310	" 10. Fetter, William	M	"	277 George	Germany	Prussia	Le	La	M. Schach.
2311	" 11. Fetter, William	M	"	277 George	Germany	Prussia	Le	La	M. Schach.
2312	" 12. Fetter, William	M	"	277 George	Germany	Prussia	Le	La	M. Schach.
2313	" 13. Fetter, William	M	"	277 George	Germany	Prussia	Le	La	M. Schach.
2314	" 14. Fetter, William	M	"	277 George	Germany	Prussia	Le	La	M. Schach.
2315	" 15. Fetter, William	M	"	277 George	Germany	Prussia	Le	La	M. Schach.
2316	" 16. Fetter, William	M	"	277 George	Germany	Prussia	Le	La	M. Schach.
2317	" 17. Fetter, William	M	"	277 George	Germany	Prussia	Le	La	M. Schach.
2318	" 18. Fetter, William	M	"	277 George	Germany	Prussia	Le	La	M. Schach.
2319	" 19. Fetter, William	M	"	277 George	Germany	Prussia	Le	La	M. Schach.
2320	" 20. Fetter, William	M	"	277 George	Germany	Prussia	Le	La	M. Schach.
2321	" 21. Fetter, William	M	"	277 George	Germany	Prussia	Le	La	M. Schach.
2322	" 22. Fetter, William	M	"	277 George	Germany	Prussia	Le	La	M. Schach.
2323	" 23. Fetter, William	M	"	277 George	Germany	Prussia	Le	La	M. Schach.
2324	" 24. Fetter, William	M	"	277 George	Germany	Prussia	Le	La	M. Schach.
2325	" 25. Fetter, William	M	"	277 George	Germany	Prussia	Le	La	M. Schach.
2326	" 26. Fetter, William	M	"	277 George	Germany	Prussia	Le	La	M. Schach.
2327	" 27. Fetter, William	M	"	277 George	Germany	Prussia	Le	La	M. Schach.
2328	" 28. Fetter, William	M	"	277 George	Germany	Prussia	Le	La	M. Schach.
2329	" 29. Fetter, William	M	"	277 George	Germany	Prussia	Le	La	M. Schach.
2330	" 30. Fetter, William	M	"	277 George	Germany	Prussia	Le	La	M. Schach.

Introduction to Jewish Genealogy

US Naturalization

No. 2178921

THE UNITED STATES OF AMERICA

CERTIFICATE OF NATURALIZATION

To be given to the person Naturalized.

Petition, Volume 107 Number 15748

Description of holder: Age 49 years, Height 5 feet 4 inches, Color, White, complexion, Dark, Color of eyes, Brown, Color of hair, Black, visible distinguishing marks, None

Names, age, and places of residence of minor children: (Strike through words referring to wife if husband has naturalized AFTER September 22, 1922)
Annie, age 12 years. Resides at Alden, N.Y. (Strike through words referring to children if holder of this certificate is a married woman.)

ORIGINAL

State of New York } ss. Louis Chernoff (Signature of holder.)

Be it remembered, that LOUIS CHERNOFF Alden New York, who previous to his naturalization was a subject of RUSSIA, having applied to be admitted a citizen of the United States of America pursuant to law, and also Special Session of the Supreme Court of New York held at Buffalo, N.Y., on the 22nd day of April in the year of our Lord nineteen hundred and twenty-five, the court having found that the petitioner had resided continuously within the United States for at least five years, and in this State for at least one year immediately preceding the date of the filing of his petition, and that said petitioner intends to reside permanently in the United States, had in all respects complied with the law in relation thereto, and that he was entitled to be so admitted, it was thereupon ordered by the said court that he be admitted as a citizen of the United States of America.

In testimony whereof the seal of said court is hereunto affixed on the 22nd day of April in the year of our Lord nineteen hundred and twenty-five and of our Independence the one hundred and forty-ninth.

By: X. O. [Signature]

Introduction to Jewish Genealogy

Journals

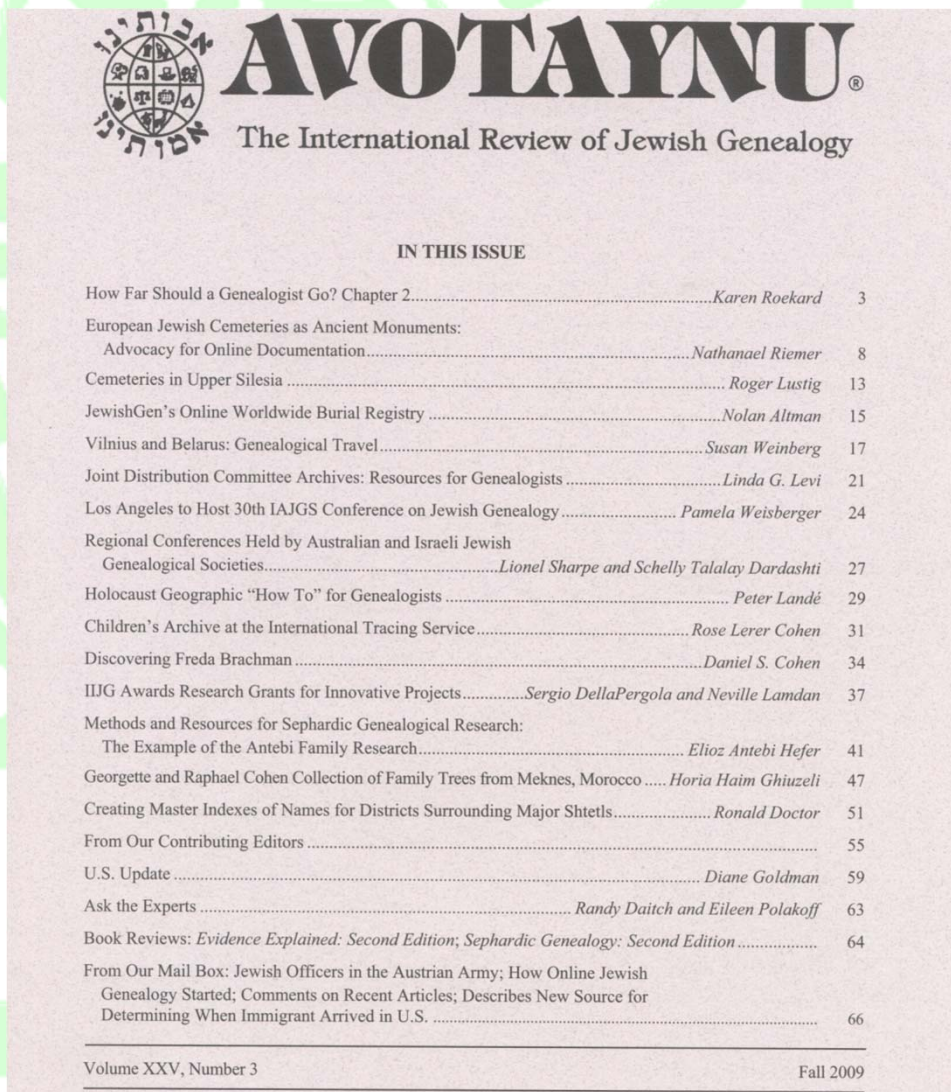

 **AVOTAYNU**[®]
The International Review of Jewish Genealogy

IN THIS ISSUE

How Far Should a Genealogist Go? Chapter 2.....	<i>Karen Roekard</i>	3
European Jewish Cemeteries as Ancient Monuments: Advocacy for Online Documentation.....	<i>Nathanael Riemer</i>	8
Cemeteries in Upper Silesia	<i>Roger Lustig</i>	13
JewishGen's Online Worldwide Burial Registry	<i>Nolan Altman</i>	15
Vilnius and Belarus: Genealogical Travel.....	<i>Susan Weinberg</i>	17
Joint Distribution Committee Archives: Resources for Genealogists	<i>Linda G. Levi</i>	21
Los Angeles to Host 30th IAJGS Conference on Jewish Genealogy	<i>Pamela Weisberger</i>	24
Regional Conferences Held by Australian and Israeli Jewish Genealogical Societies.....	<i>Lionel Sharpe and Schelly Talalay Dardashti</i>	27
Holocaust Geographic "How To" for Genealogists	<i>Peter Landé</i>	29
Children's Archive at the International Tracing Service.....	<i>Rose Lerer Cohen</i>	31
Discovering Freda Brachman	<i>Daniel S. Cohen</i>	34
IJG Awards Research Grants for Innovative Projects.....	<i>Sergio DellaPergola and Neville Lamdan</i>	37
Methods and Resources for Sephardic Genealogical Research: The Example of the Antebi Family Research.....	<i>Elioz Antebi Hefer</i>	41
Georgette and Raphael Cohen Collection of Family Trees from Meknes, Morocco	<i>Horia Haim Ghiuzeli</i>	47
Creating Master Indexes of Names for Districts Surrounding Major Shtetls.....	<i>Ronald Doctor</i>	51
From Our Contributing Editors		55
U.S. Update	<i>Diane Goldman</i>	59
Ask the Experts	<i>Randy Daitch and Eileen Polakoff</i>	63
Book Reviews: <i>Evidence Explained: Second Edition</i> ; <i>Sephardic Genealogy: Second Edition</i>		64
From Our Mail Box: Jewish Officers in the Austrian Army; How Online Jewish Genealogy Started; Comments on Recent Articles; Describes New Source for Determining When Immigrant Arrived in U.S.		66

Volume XXV, Number 3 Fall 2009

Introduction to Jewish Genealogy

Presenting Your Information

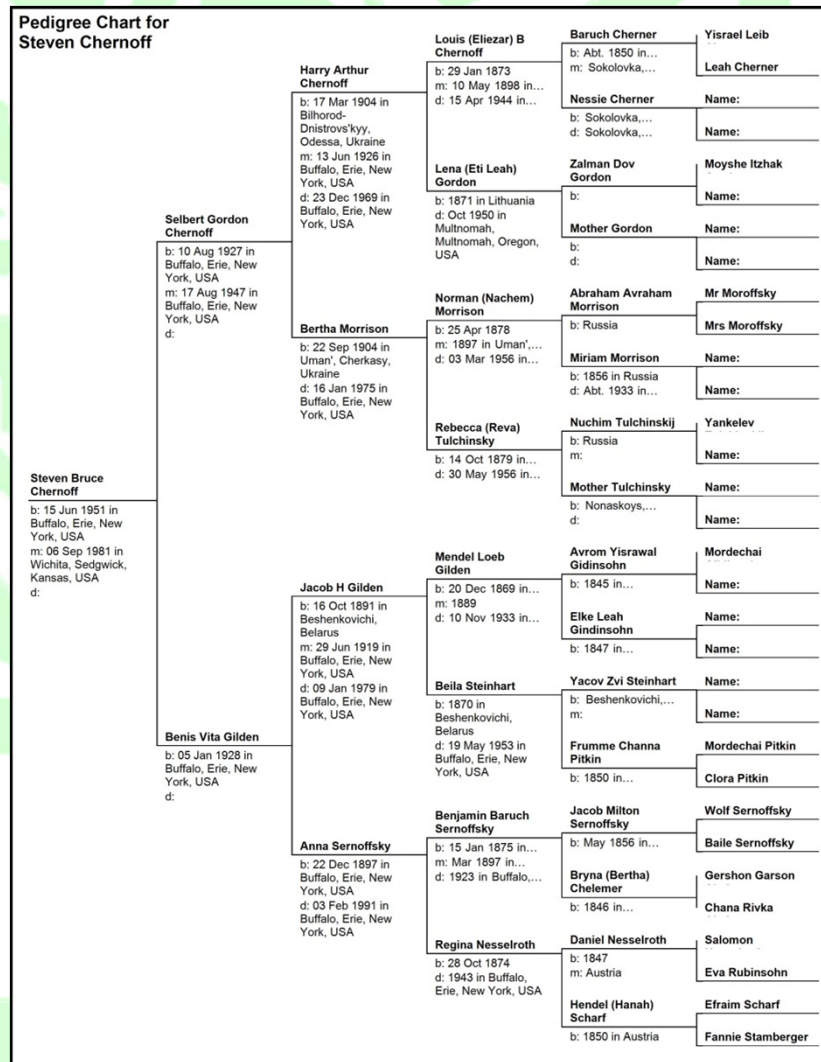

Introduction to Jewish Genealogy

Presenting Your Information

Descendant Chart for
Louis (Elezar) Chernoff

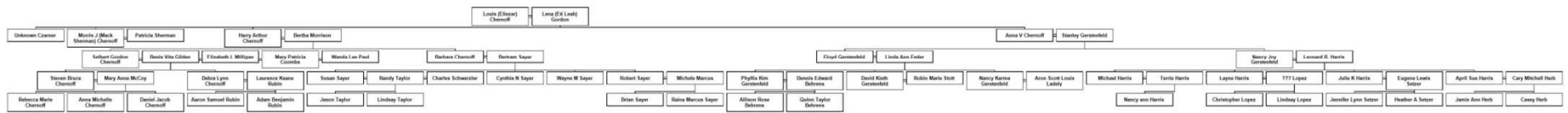

Introduction to Jewish Genealogy

Presenting Your Information

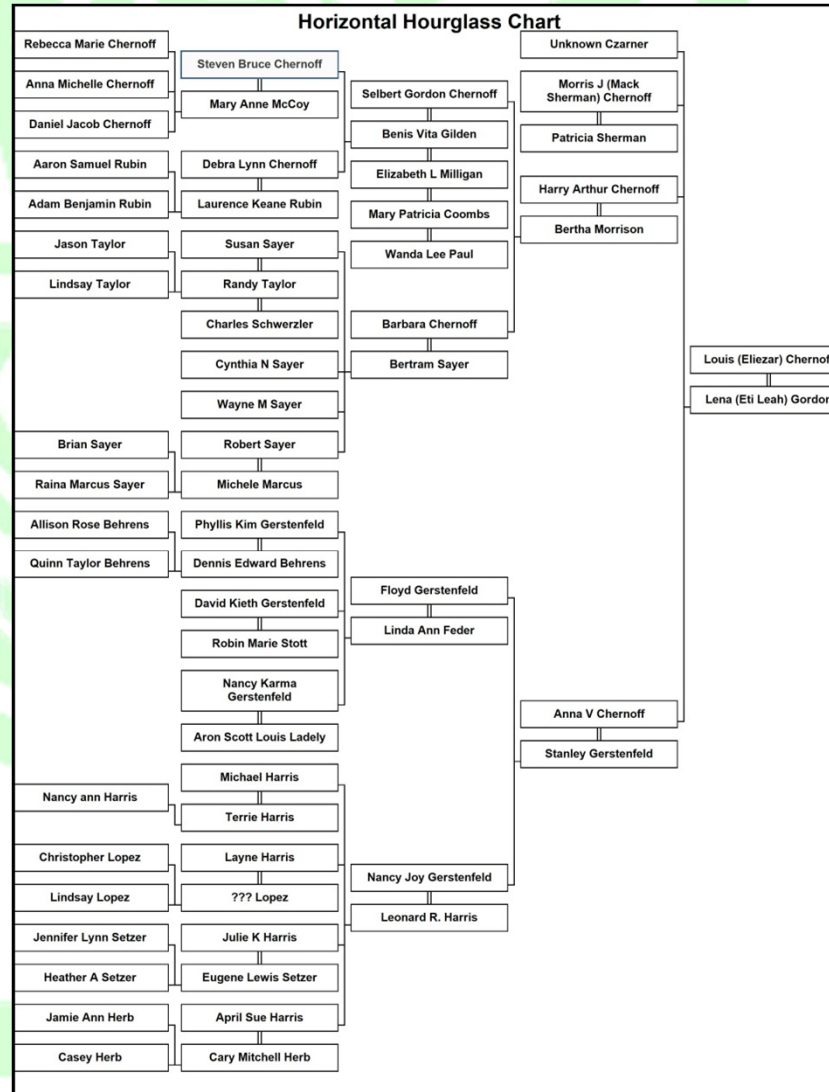

Introduction to Jewish Genealogy

Presenting Your Information

Outline Descendant Report for Louis (Eliezar) Chernoff

..... 1 Louis (Eliezar) Chernoff b: 29 Jan 1873, d: 15 Apr 1944 in Portland, Clackamas, Oregon, USA
..... + Lena (Eti Leah) Gordon b: 1871 in Lithuania, m: 10 May 1898 in Alba Iulia, Alba, Romania, d: Oct 1950 in Multnomah, Multnomah, Oregon, USA
..... 2 Unknown Czerner b: 1899 in Bilhorod-Dnistrovskyy, Odessa, Ukraine
..... 2 Morris J (Mack Sherman) Chernoff b: 04 Sep 1901 in Bilhorod-Dnistrovskyy, Odessa, Ukraine, d: 25 Apr 1978 in Washington, Oregon, USA
..... + Patricia Sherman b: 26 Mar 1917, d: Hawaii, USA
..... 2 Harry Arthur Chernoff b: 17 Mar 1904 in Bilhorod-Dnistrovskyy, Odessa, Ukraine, d: 23 Dec 1969 in Buffalo, Erie, New York, USA
..... + Bertha Morrison b: 22 Sep 1904 in Uman', Cherkasy, Ukraine, m: 13 Jun 1926 in Buffalo, Erie, New York, USA, d: 16 Jan 1975 in Buffalo, Erie, New York, USA
..... 3 Selbert Gordon Chernoff b: 10 Aug 1927 in Buffalo, Erie, New York, USA
..... + Benis Vita Gilden b: 05 Jan 1928 in Buffalo, Erie, New York, USA, m: 17 Aug 1947 in Buffalo, Erie, New York, USA
..... 4 Steven Bruce Chernoff b: 15 Jun 1951 in Buffalo, Erie, New York, USA
..... + Mary Anne McCoy b: 02 Mar 1956 in St Louis, St Louis, Missouri, USA, m: 06 Sep 1981 in Wichita, Sedgwick, Kansas, USA
..... 5 Rebecca Marie Chernoff b: 13 Jun 1984 in Kansas City, Wyandotte, Kansas, USA
..... 5 Anna Michelle Chernoff b: 30 Sep 1987 in Merriam, Johnson, Kansas, USA
..... 5 Daniel Jacob Chernoff b: 17 Mar 1990 in Merriam, Johnson, Kansas, USA
..... 4 Debra Lynn Chernoff b: 04 Oct 1954 in Buffalo, Erie, New York, USA
..... + Laurence Keane Rubin b: 17 Nov 1952, m: 20 Aug 1978 in Buffalo, Erie, New York, USA
..... 5 Aaron Samuel Rubin b: 27 Mar 1989 in Buffalo, Erie, New York, USA
..... 5 Adam Benjamin Rubin b: 14 Oct 1993 in Buffalo, Erie, New York, USA
..... + Elizabeth L Milligan b: 27 Nov 1926, m: 01 May 1962, d: 25 Oct 2010 in Prairie Village, Johnson, Kansas, USA
..... + Mary Patricia Coombs m: 1976 in Prairie Village, Johnson, Kansas, USA
..... + Wanda Lee Paul b: 13 Apr 1950 in Missouri, USA, m: 25 Feb 1985 in Lexington, Lafayette, Missouri, USA
..... 3 Barbara Chernoff b: 28 Mar 1931 in Buffalo, Erie, New York, USA
..... + Bertram Sayer b: 08 Jan 1928, m: 15 Jun 1952 in Buffalo, Erie, New York, USA
..... 4 Susan Sayer b: 28 Feb 1955 in Waltham, Middlesex, Massachusetts, USA
..... + Randy Taylor m: 1987
..... 5 Jason Taylor b: 28 Feb 1988
..... 5 Lindsay Taylor b: 18 Aug 1990
..... + Charles Schwerzler b: 22 Jul 1946, m: 1996
..... 4 Cynthia N Sayer b: 20 May 1956 in Waltham, Middlesex, Massachusetts, USA
..... 4 Wayne M Sayer b: 24 Mar 1958
..... 4 Robert Sayer b: 23 Oct 1960
..... + Michele Marcus
..... 5 Brian Sayer
..... 5 Raina Marcus Sayer b: 18 Jul 1989 in New York, New York, USA
..... 2 Anna V Chernoff b: 23 Sep 1911 in Buffalo, Erie, New York, USA, d: 09 Jun 2000 in Tigard, Washington, Oregon, USA
..... + Stanley Gerstenfeld b: 06 Jul 1909 in Trieste, Friuli-Venezia Giulia, Italy, m: 27 Jun 1931, d: 10 May 1995 in Beaverton, Washington, Oregon, USA
..... 3 Floyd Gerstenfeld b: 01 May 1942 in Portland, Clackamas, Oregon, USA
..... + Linda Ann Feder b: 13 May 1944, m: 12 Jun 1966 in Bronx, Bronx, New York, USA
..... 4 Phyllis Kim Gerstenfeld b: 21 Mar 1967 in Hinsdale, Du Page, Illinois, USA
..... + Dennis Edward Behrens b: 14 Dec 1965 in Los Angeles, Los Angeles, California, USA, m: 12 Jun 1988 in Portland, Clackamas, Oregon, USA
..... 5 Allison Rose Behrens b: 10 Oct 1999 in Modesto, Stanislaus, California, USA
..... 5 Quinn Taylor Behrens b: 12 Feb 2003 in Modesto, Stanislaus, California, USA
..... 4 David Kieth Gerstenfeld b: 22 Jun 1970 in Hinsdale, Du Page, Illinois, USA
..... + Robin Marie Stott b: 25 Sep 1972 in Stuttgart, Stuttgart, Baden-Württemberg, Germany, m: 13 Aug 1995
..... 4 Nancy Karma Gerstenfeld b: 01 Feb 1976 in Hinsdale, Du Page, Illinois, USA
..... + Aron Scott Louis Ladely b: 01 May 1982 in Lincoln, Lancaster, Nebraska, USA, m: 08 Aug 2005
..... 3 Nancy Joy Gerstenfeld b: 20 Aug 1932, d: 15 Aug 1973 in Portland, Clackamas, Oregon, USA
..... + Leonard R. Harris b: 07 Mar 1933, m: Abt. 1950, d: 19 Sep 2002 in Klamath Falls, Klamath, Oregon, USA

Introduction to Jewish Genealogy

The End

Offs Publishing, LLC
Genealogy Investigations

[Home](#) [About Us](#) [Services](#) [Forms](#) [Links](#) [Rates](#) [Classes](#) [Contact Us](#)

Welcome

Welcome to Genealogy Investigations of Offs Publishing, your premier source of Jewish and general genealogy research in the Midwest.

Whether you are interested in obtaining a simple family tree or a bound family book containing trees, charts, documents and sources or something in between; you have found the ideal assistance. Or, if you would just like to be trained to perform your own genealogy research you have found the best choice.

Please check out the website for more information and contact us if you have any questions.

www.offspublishing.com

Copyright Protected Offs Publishing, LLC - 2011